35

Ex Li

1935
LHO

The LATIPAC

1935

Vol. VI

Published by the Senior Class

NEEDHAM BROUGHTON HIGH SCHOOL

Raleigh, North Carolina

OLIVIA RANEY LIBRARY
4016 Carya Drive
Raleigh, NC 27610

PROGRAM

THE SENIOR CLASS

Presents

ANNUAL MARIONETTE SHOW

TIME: 1935.

PLACE: N. B. H. S.

ACT I PLAYERS

ACT II REPERTOIRE

ACT III FEATURES

"All the world's a stage. And all the men and women merely players." In our volume we present our Marionette Show of life as enacted at Broughton High School, featuring a big cast in a stupendous production.

"Up with the curtain"

PRODUCERS

JAMES NEWBOLD, *Editor-in-Chief.*
WILLIAM WORTH, *Business Manager.*

"It was so rich in many wise,
That it was like a paradise."

Dedication

to

DR. ELLEN BLACK WINSTON

"The heart to conceive, the understanding to direct, and the hand to execute."

Inspiring us by her interest, and coöperation, enriching us with her gift of service—to her, with genuine love and appreciation the Senior Class dedicates this the

LATIPAC

of Nineteen Hundred and Thirty-five

SCHOOL OFFICIALS

PAUL S. DANIEL ..... *Superintendent*

WILLIAM HENRY SHAW ..... *Principal*

J. L. JENNERJOHN ..... *Business Manager*

I RECALL very clearly the second day of September 1930. It was upon that day that I assumed my work at Needham Broughton, and it was upon that day that the seniors of 1935 embarked upon their high school career. I was new and perhaps a bit green. You were new too, and shall I say—a bit green? We have grown together. From sub-freshmen I have watched you grow into dignified young men and women.

You are a versatile group. A glance at your record will reveal that you have represented your school in all the important phases of school work. You have coöperated with the faculty in the promotion of good government in our school community. You have been called upon to make many adjustments during the past five years and you have been strong enough to make them in a very fine way.

You have helped make the school what it is; you are a part of it. I hope that the school is a part of you. After graduation, do something which will further distinguish you as a worthy member of the class of 1935.

WILLIAM HENRY SHAW, *Principal.*

FACULTY

Joe F. Allen
Mrs. C. S. Andrews
Mrs. Nancy Beasley
Jane Beatty
John C. Casper
Mrs. John C. Casper
Harold Dewyea
Florence Fitzgerald
Myrtiia Flemming
Mrs. J. E. Fletcher
Mrs. Mary Sue Fonville
T. Wilmott Freeman
Mrs. Ellen R. Glenn
Mrs. Ruth Hall
Mrs. W. N. Hicks
Mrs. H. H. Hutchinson
Paul H. Jeter
Mabel Kenyon
Georgia Kirkpatrick
Allen Nelms
Mildred Pittman
Mrs. Elizabeth Reavis
Helen Runnion
Mrs. Nancy Root
Dewey E. Starnes
Mrs. Anna B. Triplett
Mary Tucker
Mrs. Edna Metz Wells

Faculty Not Photographed

Raymond Gregson
Mrs. Wayne P. Burch
Mildred English
Mrs. Annie S. Lawrence
Johnston V. McCall
Peggy Nickels
Annie Smaw
Sherman B. Smithey
Mrs. Ellen Winston
Katherine Wright

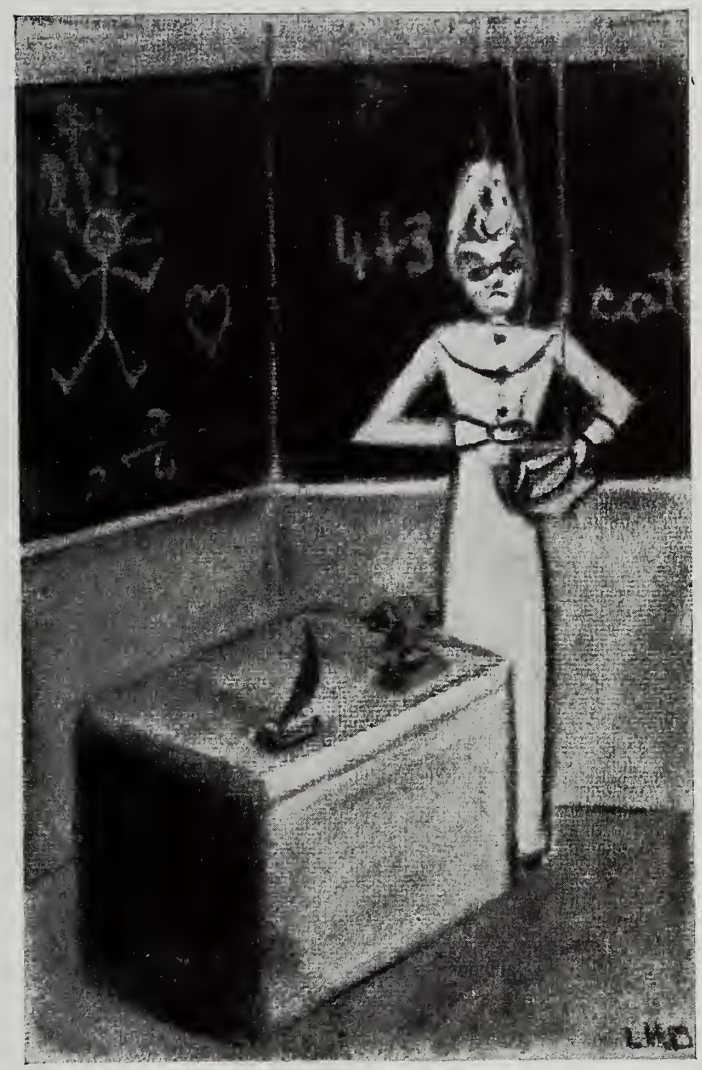

ACT I

PLAYERS

"There's beauty all around our paths, if but our watchful eyes
Can trace it amidst familiar things, and through their lowly guise."

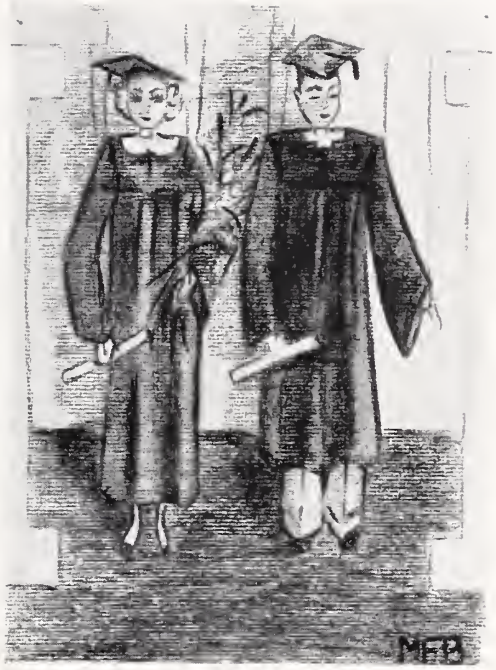

SENIORS

"We turned o'er many books together"

SENIOR CLASS OFFICERS

Ernest Lovell
President

Bradford Tucker
Vice President

Helen Page
Secretary

Paul Hoover
Treasurer

Mr. William Henry Shaw
Honorary Member

Devereux Joslin
Reporter

Mary Scott Daniel
Mascot

Frank Thomas Abbott, Jr.

New Hanover High School, Wilmington, N. C. 1, 2, 3, 4; Student Council 3; Hi-Y Club 2, 3, 4, Vice President 3; Spanish Club 2, 3; History Club 3; O. Henry Literary Society 4; Chemistry Club 3.

Benjamin Lafayette Aiken

Science Club 2; Glee Club 2, 4; Little Theater 4.

John Leonard Alston, Jr.

Junior Dramatic Club 1; Boy Scouts 1; Science Club 2, 3.

Mary Audrey Anderson

Received a certificate for helping with school dinners 3; Commercial Club 4.

William Joseph Ashworth

Band 1, 2, 3, 4; Boy's Literary Society 1, 2, 3; Student Council 1, 2, 3, 4, Secretary 2, Vice Pres. 3, President 4; State Student Council Congress, State Music Contest 2, 3, 4; Hi-Y Club 3, 4; Service Superlative 4; Second Place Trumpet Solo State Music Contest 4.

Doris Askew

Science Club 2; Glee Club 4; Commercial Club 4.

MARY ALDITH ATKINS

Latin Club, Science Club, Girl's Athletic Assocation 1, 2; Dramatic Club 2, 3, 4; Girl's Literary 3, 4; Commercial Club, Cecretary 4.

BLOIS BAILEY

Boxing Squad 1; Science Club 2; Commercial Club 4; Baseball 4.

MARY FRANCES BARBOUR

Home Economics Club 1, 2, 3, 4; Girl's Athletic Association 1, 2, 3; Science Club 1, 2; Commercial Club, Art Club, Art Editor LATIPAC, Little Theater 4.

IDA MAE BAREFOOT

DOROTHY ANN BAY

John Marshall High School, Richmond, Virginia 1, 2. Jefferson High School, Roanoke, Virginia 3. Girl's Glee Club, Little Theater, Girl's Literary Society, Chapel Hill Contest Play 4.

FRANCES LUPER BELL

Girl's Athletic Association 1, 2, 4; Junior Dramatic Club 2; Literary Society 3, 4; Glee Club, President Commercial Club 4.

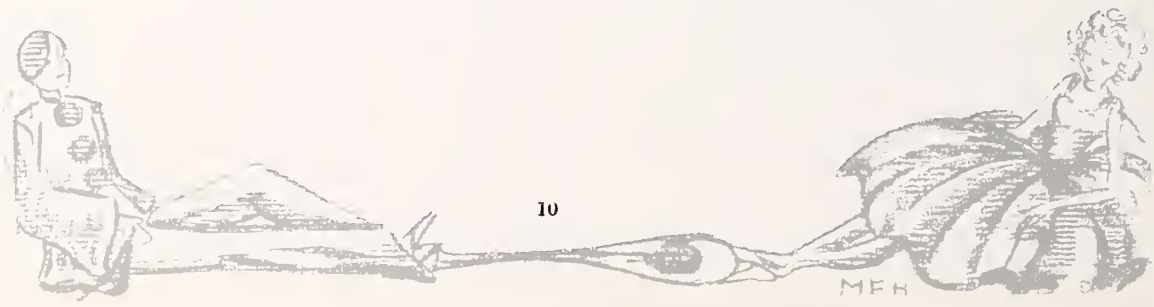

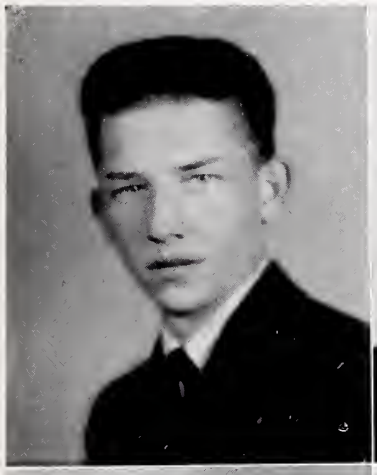

Andrew Jackson Bing

Hi-Y 3, 4; Treasurer 4.

Helen Spessard Bodwell

Junior Dramatic Club, Exerion Literary Society, Girl's Athletic Association 1; Science Club 2; Commercial Club, Little Theater 4.

David S. Breece

Dramatic Club, Junior Football 1, 2; Baseball, Football, Hi-Y 3, 4; President 4; Stage Manager 3, 4; Glee Club 4.

James Michael Brogan

Lane High School, Charlottesville, Va. Student Council, Football, Basketball, Boy Scouts 1. George Mason High School, Alexandria, Va. Vice Pres. Class, Glee Club, School Orchestra, Dramatic Club 2. Alexandria High School, Alexandria, Va. President Class, Student Council 3. Broughton High School Band, Orchestra, Math Club, Hi-Y Club, Treasurer, Debating Team, Election Manager Carnival Committee 4; Tennis Team 4; Tennis Club 4.

Lynn Windfield Brown

Boy Scouts 1, 2, 3; Science Club 2, 3; Daniels Literary Society 3; Boxing 3.

Robert Cooper Browning

Orchestra 1; Boy Scouts 1, 2, 3, 4; Science Club 2, 3, 4; Literary Society 2; Rifle Club, German Club, Math 4.

Julian Wilbur Bunn, Jr.

Boy Scouts 1; Assistant Manager Student Store 2, 3; Literary Society 1, 2; Hi-Y 3, 4; Football 3, 4; Co-Stage Manager 1, 2, 3, 4; Tennis Team 4; Tennis Club 4.

Quinton Samuel Burke

Goldston High 1; Glee Club 2, 3, 4; Basketball 1; Boy's Quartette 4.

Edna Hines Bynum

Latin Club 1, 2; Girl's Athletic Association 1; Girl Scouts 2; Literary Society 3; Student Council Representative 3; Joke Editor Newspaper 4; Advertising Department Annual 4; Class Day Committee 4.

Mary Farmer Carlton

Latin Club 2; Girl's Literary Society 3, 4; Winner Essay Contest for Better Speech Week 4.

Julian H. Caudle

Football 1, 2, 3, 4; Boxing Squad 1; Boy Scouts 1, 2, 3; Science Club 2; Glee Club 2, 3, 4; Rifle Club 3.

Marjorie A. Clemens

Dramatic Club 3; Glee Club 4.

Mildred Clement

Girl's Athletic Association 1, 2; Commercial Club 4.

Walter Cline

Science Club 1, 2, 3, 4; Boy Scouts 1, 2, 3; Literary Society 2; Golf Team 3; Tennis Club 4; Hi-Y Club 4; Tennis Team 4.

Edward Lamar Cloyd, Jr.

Science Club 1, 2, 3; Band 1, 2, 3, 4; Literary Society 2, 3, 4; Boy Scouts 1, 2, 3; Tennis Club 4; Hi-Y Club 4; School Orchestra 4; Tennis Team 4.

Louise Connor

Glee Club 1; Dramatic Club 2; State Contest 2; Little Theater 3, 4; Girl's Literary Society 3, 4; President 4; Cadet 4; Class Play 4.

Mary Lee Cowper

Latin Club 1, 2; Girl's Literary Society 3, 4.

Clifton Morton Craig, Jr.

Glee Club 1, 2; Boy Scouts 1, 2, 3, 4; Science Club 2; Literary Society 2, 3, 4; Little Theater, Treasurer 3, 4; Stage Manager, German Club, Senior Class Play, Contest Play 4; Class Day Committee.

MARY LILY CROMARTIE

Girl Reserves 1, 2; Little Theater 3, 4, President 4; Girl's Literary Society 3, 4; Senior Play 4; Carnival Queen 4; Student Council, Chief Marshal, Chairman Social Committee, Girl's Athletic Association, Tennis Captain 4; Beauty Superlative 4.

ELIZABETH ADAMS CROSBY

Science Club 2; Girl's Literary Society 3; Little Theater 4; Office Assistant 4.

FRANCIS CUNNINGHAM

ALMA FRANCES DAVIS

Girl's Athletic Association 1, 2, 3, 4.

LEWIS EDWIN DAVIS

Goldsboro High School 2.

LULU MAE DAVIS

Home Economics Club 1; Girl's Athletic Association 1; German Club 4.

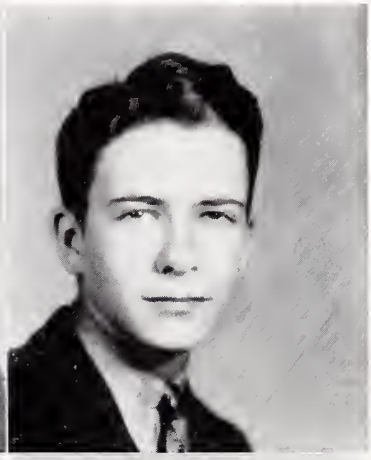

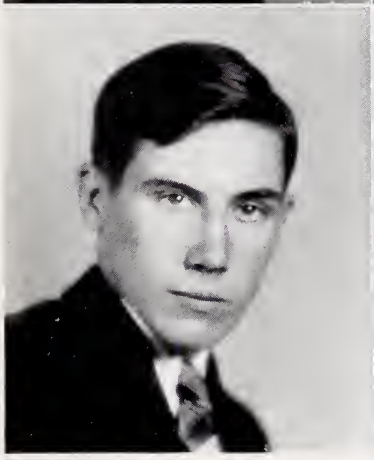

Henry B. Day, Jr.

Boy Scouts 1, 2, 3; Latin Club 1, 2; Science Club 2, 3, 4; Literary Society 2; German Club 4.

Lillian Hales Didenhover

New York School 1; Baltimore School 2; Little Theater 3, 4, Secretary 4; Student Council Representative, Art Club, Art Editor Latipac, Senior Play Committee, Chapel Hill Contest Play 4; Versatility Superlative 4; Class Day Committee 4.

Ben Franklin Dixon

Fred Olds Bank 1; Boy Scouts 1, 2, 3, 4; Latin Club 2; Science Club 2, 3, 4; Reporter Science Club 4; Literary Society 2, 3, 4; First Place State Federation of Music Piano Contest 3; President German Club 4; League of Nations Contest 2, 3, 4; Student Assistant 3.

Albert Doub, Jr.

Boy Scouts 1; Junior Dramatic Club 1; Science Club 2; Literary Society 2; German Club 4.

Miriam Alene Doub

Student Council Representative, Science Club, Daniel Boone Contest 2; Secretary Junior Class 3; Girl's Literary Society 3; Organizations Editor *Hi-Times* 4; The Little Theater 4; Office Assistant 4; Class Historian.

Jane Dubois

Sacred Heart Cathedral 1, 2, 3; Little Theater 4; Girls Literary Society 4; Annual Staff 4; Maid of Honor, Carnival 4.

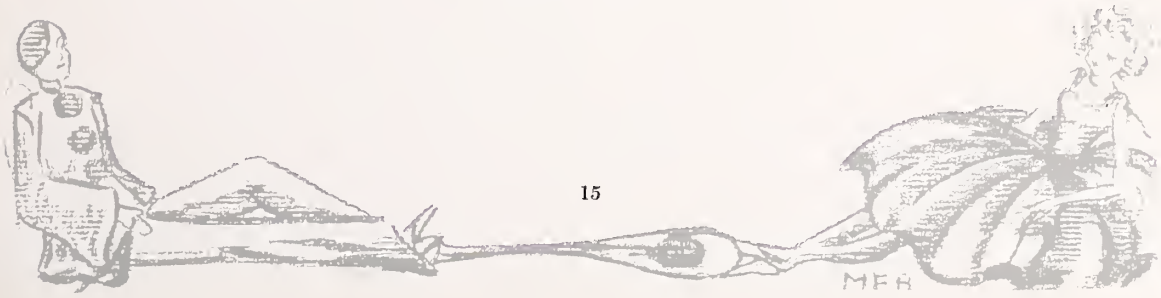

Florence Durfey

Girl's Athletic Association 1, 2, 3, 4; Girl Reserves 1, 2; Glee Club 1; Science Club 1; Home Economics Club 2; Girl's Literary Society 3.

Margaret Allen Durfey

Girl Reserves 1, 2; Girl's Athletic Association 1, 2; Science Club 1; Girl's Literary Society, Vice President 3.

Lucy Mary East

Girl's Athletic Association 1; Girl Scouts 1, 2; Latin Club 1, 2; Science Club 2; Girl's Literary Society 3, 4; Little Theater 4.

Mary Ellen Edwards

Girl Reserves 1, 3, 4; Girl's Athletic Association 1, 2; Science Club 1; Latin Club 2; Girl's Literary Society 3, 4; Glee Club 4. Vice President 4; Commercial Club 4; Carnival Attendant.

Helen Lee Eighme

Dramatic Club 1; Athletic Association 1; Science Club 1, 2; Latin Club 2; Little Theater 3, 4; Literary Society 3, 4; Ring Committee 3; Cafeteria Committee 4.

Meredith Hughes Ellen

Glee Club 2; Band 2, 3, 4; Science Club 3; Boxing 2.

Malbourne Judd Ellington

Secretary to Teacher 3, to Mr. Starnes 4; Cadet in Library 4.

Zuma Elizabeth Ellis

Naomi Ellisberg

Junior Dramatic Club, Girl Reserves, Girl's Athletic Association 1; Science Club, Latin Club, Dramatic Club 2; Little Theater 3, 4; Glee Club, Publicity Committee, Senior Play 4; Class Day Committee 4.

Nelda Ann Faircloth

Junior Dramatic Club 1; Girl Scouts 1, 2; Girl Reserves 1; Girl's Athletic Association 1, 2; Science Club, Latin Club 2; Little Theater 3, 4, Vice Pres. 3; Girl's Literature Society 3, 4, Glee Club, Annual Staff, Senior Marshal, Carnival Attendant 4.

Betty Farrar

Girl Reserves 1; Girl's Athletic Association, Latin Club 2; Girl Scouts 2, 3; Girl's Literary Society 3, 4; Glee Club 3, 4, President 4, Vice President 3; Junior-Senior Committee 3; House Committee, Calendar Committee, Carnival Committee, Advertising Department Latipac; Carnival Attendant 4; Wit Superaltive 4.

Frances Ardelia Farrior

Latin Club 1, 2; Science Club 1, 2; Girl's Athletic Association 1; Little Theater 3, 4; Girl's Literary Society 3, 4; Commercial Club 4.

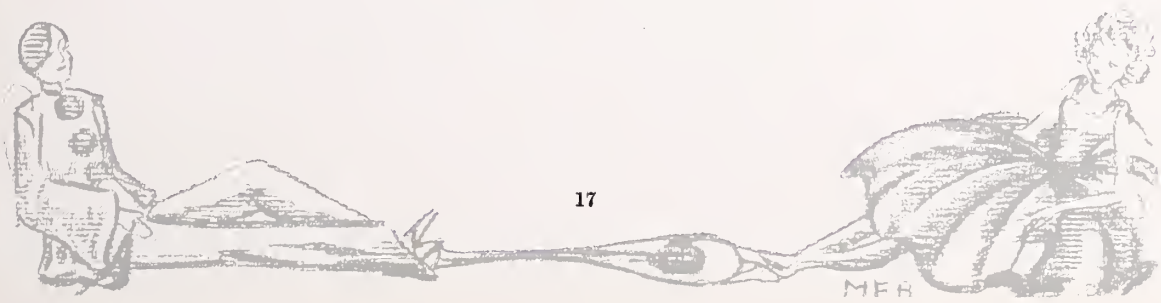

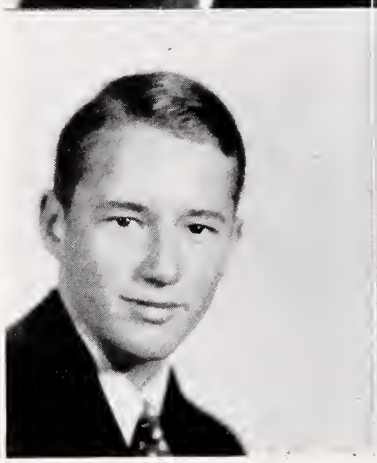

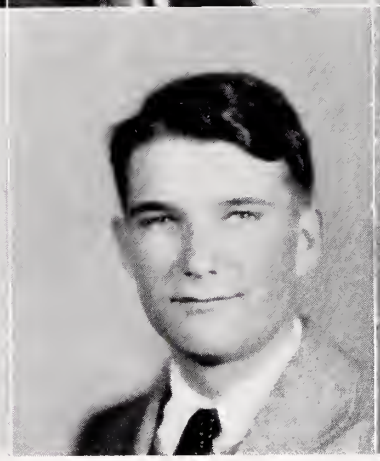

William Henry Faucette

Boy Scouts 1, 2, 3; Science Club 3.

Guerrant H. Ferguson

School Bank 1; Boy Scouts 1; Literary Society 2, 3, 4, Program Chairman 4; German Club 4; Debating Team 4, Alternate 3.

Phatha Fields

Girl's Athletic Association 1; Glee Club 4; Commercial Club 4.

Lewis Allen Fletcher

Dramatic Club 1; Literary Society 2, 3, 4; Science Club 2, 3; Student Council 3, 4; *High Times* Staff, Business Manager 4; Little Theater 3; Hi-Y 4; Student Council Congress 4.

John Milton Foster

Band 1, 2, 3, 4; Boxing 1, 2; School Bank, President 1; Treasurer Freshman Class 1; Student Council 1, 2; Vice President Sophomore Class 2; Football 2, 3, 4; Glee Club 4; Hi-Y 4.

Graham S. Fulghum

Glee Club 2, 3, 4.

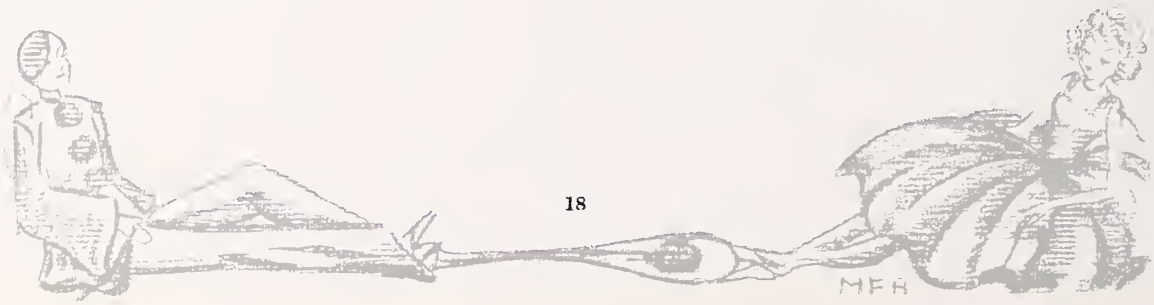

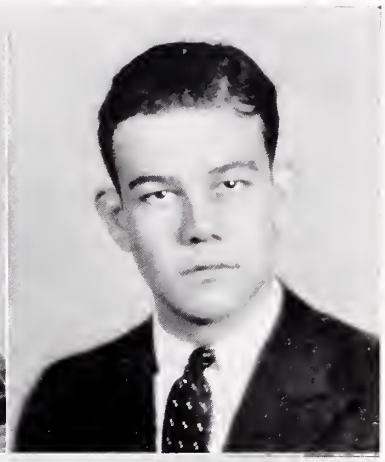

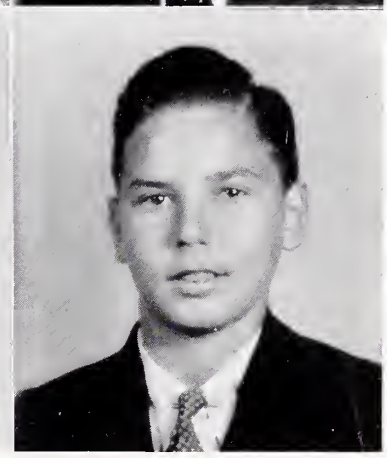

David Dowd Fuller

Wake Forest High School 1, 2; Football 3, 4; Basketball 3, 4; Baseball 3, 4; Glee Club 3, 4.

Manolia Garlington

Girl's Athletic Association 1; Little Theater 4; Office Assistant 4.

Sloan Garlington

Boxing Team 1, 2; Dramatic Club 1; Science Club 2; Baseball 3, 4; Glee Club 4.

Eva Mae Garner

Girl's Athletic Association 3, 4; Commercial Club 4.

Adelaide Hinton Goodwin

Science Club 1, 2; Girl's Athletic Association 1, 2, 3; Junior Dramatic Club 1; Literary Society 3, 4.

Emmett W. Grandy

Literary Society 3, 4; German Club 4.

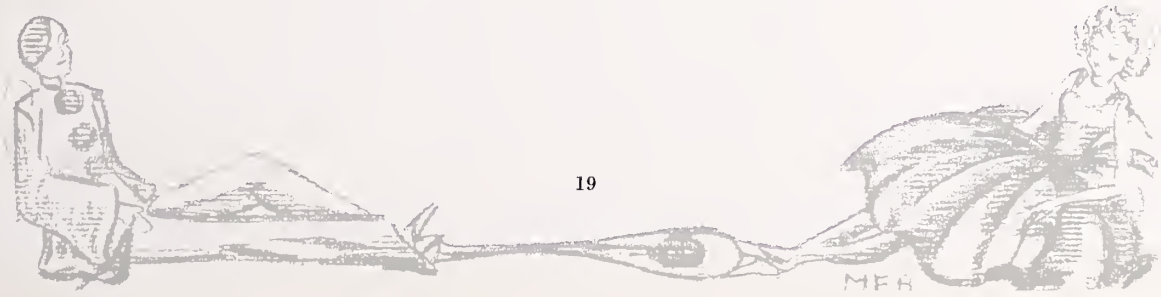

SAM T. GRESHAM, JR.

Glee Club 3, 4; Science Club 4; Best Looking Boy 4.

HELEN FRANCES HALVERSON

Dramatic Club 1; Girl's Literary Society 4; Science Club 2.

OLIVE HAMRICK

Girl's Athletic Association 1; Girl's Literary Society 3; Little Theater 3, 4; Art Club 4.

JOSEPHINE CLEO HARDEE

Basketball 1, 2; Home Economics Club 3; Girl's Athletic Association 4.

MABEL J. HARRIS

Girl's Athletic Association 1, 2, 3; Dramatic Club 1, 2; Girl Reserves 1; Little Theater 4.

MILLARD FILMORE HARRIS

Band 1, 2, 3, 4; N. C. State Music Contest 2, 3, 4; Winner Saxophone Solo State Music Contest 4.

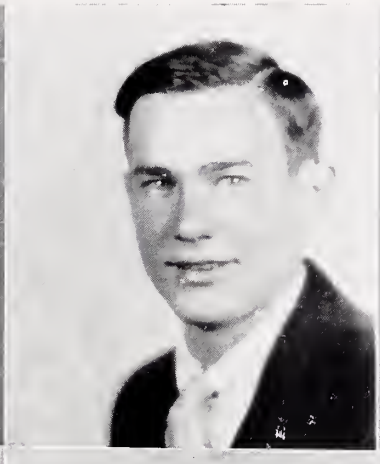

Ruth Eva Hayes

Fuquay Springs High School 1, 2, 3; Girl's Athletic Association 1, 2, 3; Home Economics Club 1, 2; Dramatic Club 1, 2, 3; Broughton High School 4; Girl's Athletic Association 4; Office Assistant.

John Daniel Hicks

Virginia Baye Holt

Pineland School 1; Science Club 2; Girl's Athletic Association 2; Blackstone College 3; Little Theater 4; Girl's Literary Society 4; Advertising Staff Annual 4; Cadet 4.

Paul Anderson Hoover

Latin Club 1, 2; Daniels Literary Society 2, 3, 4; President 4; Hi-Y Club 3, 4; Secretary 4; Treasurer Senior Class; Debating Team 4; Student Council 4; House Committee 4; Science Club 4; Baseball 3, 4; Wit Superlative 4.

Archibald Horton, Jr.

Boy Scouts 1, 2; Science Club 2; Hi-Y 3, 4; Tennis Club 4; German Club 4.

Mary Frances Hunter

Latin Club 1, 2; Girl's Athletic Club 1, 2; Dramatic Club 1, 2; Girl Reserves 1; Girl's Literary Society 3, 4; Secretary 4; Little Theater 4.

PIERCE B. IRBY

Science Club 2; German Club 4.

AVA ELIZABETH JACKSON

Honor Roll 2, 3; Girl's Literary Society 4.

MARIAN LUCILE JENNETTE

Girl Reserves 4; Commercial Club 4; Girl's Athletic Association 1.

FRANK HAMILTON JETER, JR.

Boy Scouts 1, 2; Assistant in Library 1; Science Club 2; Latin Club 2; Foreign Correspondence 2, 3, 4; *Hi-Times* Staff, Senior Reporter 4; Commerce Club 4.

SERETHA PEATROSS JOHNSON

Glee Club 1, 2, 3, 4; Athletic Club 1; Home Economics Club 3.

BILLIE MARGARET JONES

Science Club 1, 2; Latin Club 1, 2; Sophomore Play 2; Little Theater 3, 4, Reporter 4; Girl's Literary Society 3, 4; Commercial Club 4.

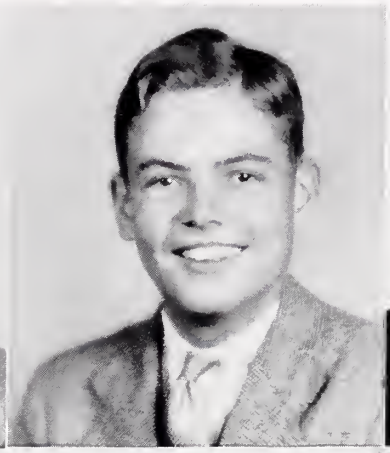

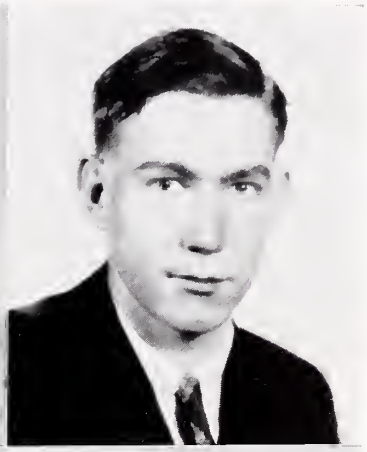

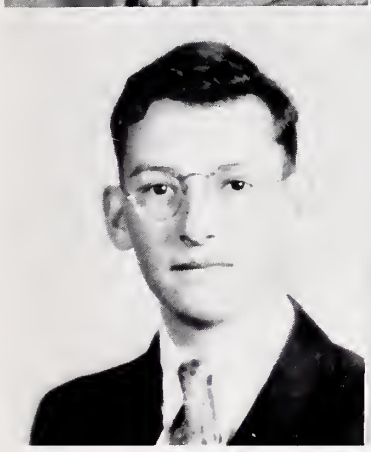

FRED H. JONES, JR.

Science Club 1, 2; Literary Society 2, 3, 4; German Club 4.

JOHN DEVEREUX JOSLIN

Boy Scouts 1, 2, 3; Class Reporter 1; Class Secretary 2; Science Club 2, 3; Boy's Literary Society 2, 3, 4; Latin Club 2; Basketball, Baseball, Sports Reporter *Raleigh Times, News and Observer* 3, 4; Sergeant-at-Arms Science Club 3; Hi-Y Club 3, 4; Chairman Calendar Committee Student Council, *Hi-Times* Sports Editor, LATIPAC Sports Editor, Hi-Y Press Reporter, Home Room Cadet, Acting Football Manager, Basketball Manager 4; Superlative, Versatility.

WORTH KENYON

Boy Scouts 1, 2, 3; Band 2, 3, 4; Science Club 2.

CLAUDE MILTON LAMBE

Student Council, Sergeant-at-Arms 4; Chairman Elections Committee 4; German Club 4; Science Club 1, 2, 3, 4; Latin Club 1; Boy Scouts 1, 2, 3, 4; Literary Society 2, 3, 4; Vice President Literary Society 3; Hi-Y 4; Class Prophet 4.

LEWIS MOORE LAWRENCE

Glee Club 1, 2, 3, 4.

HAL F. LEAVISTER

Cathedral High School 2.

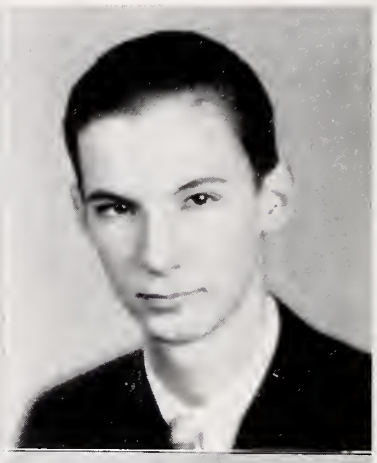

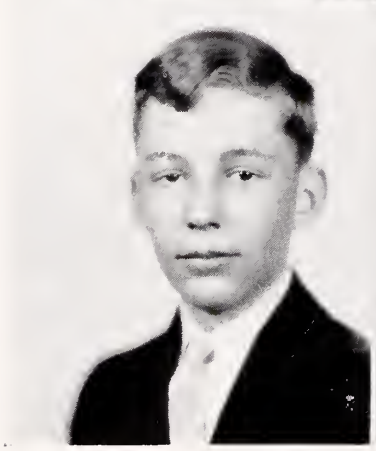

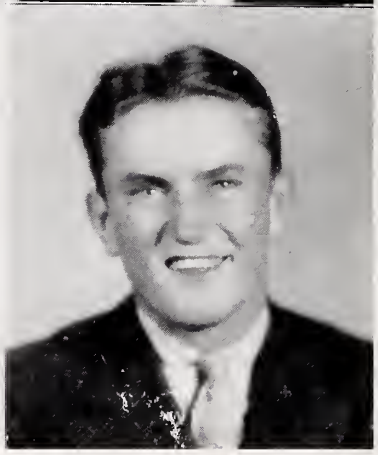

Dorothy Lewis

Science Club 1, 2, 3; Girl's Literary Society 3, 4; Annual Staff 4; *Hi-Times* 4; Little Theater 3, 4; Girl Scouts 1, 2; Glee Club 2, 3; Dramatic Club 1, 2; Office Assistant 4.

Joseph Henry Ligon, Jr.

Boy Scouts 1, 2; Literary Society 2, 3; Latin Club 2; Science Club 4; Commercial Club 4; Little Theater 4; Golf Team 4; Tennis Club 4.

Paul Fyscher Lineberry

Latin Club 1, 2; Science Club 1, 2; Boy Scouts 1, 2, 3; Daniels Literary Society 2, 3, 4; Hi-Y Club 3, 4; Mathematics Club 4; Photographer Annual Staff 4; Testator Senior Class; Scholarship 4.

John Clegg Lockhart, Jr.

Boy Scouts 1; Science Club 2, 4; Daniels Literary Society 2.

Ernest Lovell, Jr.

Josephus Daniels Literary 2, 3, 4, Vice President 3; Science Club 2; Student Council 2, 3, 4; Chairman House Committee 4; Latipac Staff 3; Hi-Y Club 3, 4; Senior Play 4; President Senior Class 4; Class Day Committee 4.

Harold Victor Mangum

Wake Forest High School; Football, Baseball, Basketball, O. Henry Society, Glee Club 1, 2, 3; President Junior Class, Dramatic Club 3; Needham Broughton High School; Football, Baseball, Basketball, Glee Club, Tennis Team 4.

Manly G. Mann, Jr.

Student Council Representative 1; Science Club 1; President Home Room 2, 4; Editor *The News Digest* 3; Literary Society 3, 4; Little Theater.

Sara Edward Marshburn

Athletic Association 1, 2, 3, 4; Girl Reserves 1, 2; Glee Club 2, 3, 4; Literary Society 2, 3, 4; Little Theater 4; President Art Club 4; Winner State Stage Model Contest 4; Office Assistant 4.

Annie Louise Massey

Home Economics 1, 3; Science Club 1; Girl Reserves 1, 2, 3, 4; Girl's Athletic Association 1, 2; Latin Club 2; Girl's Glee Club 2, 4; Dramatic Club 2; Little Theater 3, 4; Girl's Literary Society 3, 4; Commercial Club 4; Chairman Program Committee; Chairman Ways and Means Committee.

Robert L. Maxey

Boy Scouts 1, 2, 3; Science Club 2, 3.

James Earnest Maynard

Baseball 1, 2, 3, 4; Basketball 1; Football 2, 3, 4.

Janet Mayo

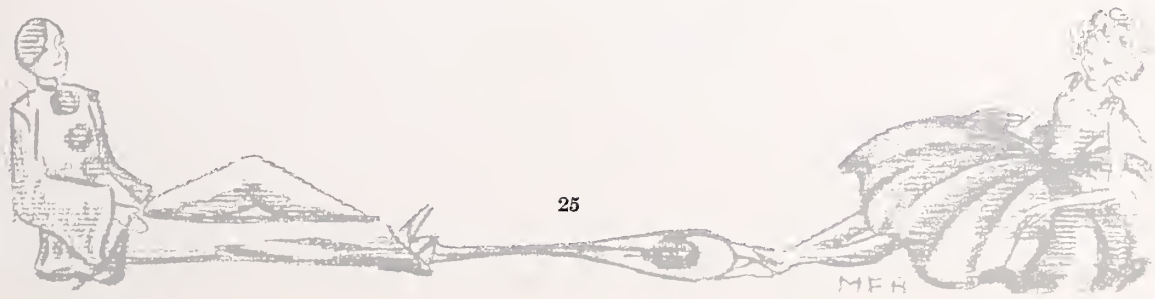

Richard Paulett McCabe

Latin Club 1, 2, 3; Literary Society 2, 3, 4; Science Club 3, 4; Math Club 4; Annual Staff 4; Art Club 4; Radio Committee 4.

Jean Anderson MacCarthy

Girl Reserves 1; Sponsor Class 1; Girl's Athletic Association 2; Latin Club 2; Dramatic Club 2; Literary Society 3; Sergeant-at-Arms 3; Girl Scouts 3; Marshal, Junior-Senior 3; Glee Club 4; Chairman Recreation Committee 4; Cap and Gown Committee 4; Advertising Department Latipac 4; Carnival Queen 4.

Anne Pearcy McInnes

Girl Reserves 1, 2, 3; Home Economics Club 1; Science Club 1; Girl's Athletic Association 1, 2; Glee Club 2, 3; Chairman Junior-Senior Committee 3; Dramatic Club 3; Annual Staff 4; Chairman Senior Play Committee 4; Senior Play 4; Superlative Service 4; Office Assistant 3, 4; Service Superlative 4; Class Day Committee 4.

John Fletcher Miller, Jr.

Literary Society 1, 2; Glee Club 1, 2; Band 1, 2; Boxing 1, 3; Baseball 2, 3, 4; Science Club 2, 3; Football 2, 3; Basketball 4.

Richard H. Mitchell

In School at Knightdale 1; President Freshman Class 1; Secretary Science Club 1; Civics Club 1; Dramatic Club 1; Boy Scouts 1, 2; "Little Theater" Chapel Hill; Contest Play.

Harry Watson Moore

Band 1, 2, 3, 4; Science Club 1, 2, 3, 4, President 4; Boy Scouts 1, 2; President Fred Olds Bank 1; Literary Society 2; Hi-Y 3, 4; Chairman Publicity Committee 4; Vice President German Club 4; Glee Club 4.

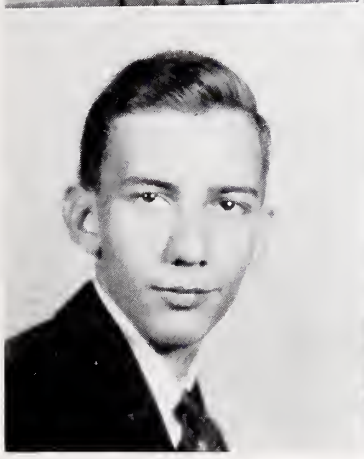

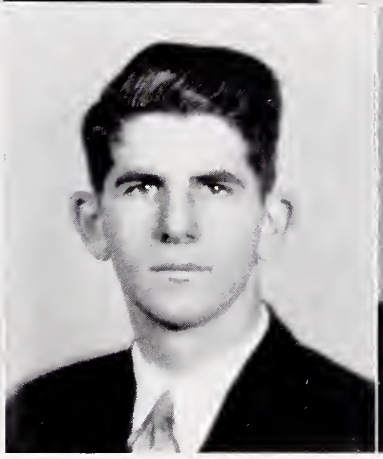

HATTIE VIOLA MORRIS

MINNIE GERTRUDE MORTON

Little Theater 3, 4; Girl's Literary Society 4; Art Club 4.

ALICE ELAINE MOWERY

Tech High, Charlotte 1, 2, 3; Glee Club 3; Girl Reserves 1, 2, 3, 4.

JAMES SATTERFIELD NEWBOLD

Latin Club 1, 2; Science Club 1, 2, 3; Boy's Literary Society 2, 3, 4; Program Chairman 3; Hi-Y 3, 4; Student Council Treasurer 4; Student Council Representative 3; LATIPAC Staff 3, 4; Assistant Editor 3; Editor-in-Chief 4; Tennis Club 4.

GEORGE B. NISWONGER

Science Club 1, 2; Band 1, 2, 3, 4; Orchestra 1, 2, 3, 4; Boy Scouts 1, 2, 3.

EDWIN B. OWEN

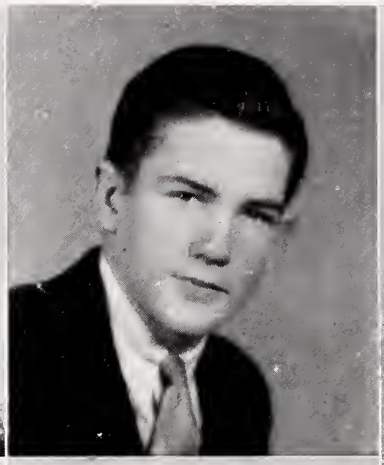

Helen Frances Page

Girl's Athletic Association 1, 2, 3, 4; Latin Club 1, 2; Dramatic Club 1; Girl Reserves 1; Science Club 2; Treasurer Class 3; Little Theater 3; Girl's Literary Society 3, 4; Secretary Class 4; Senior Marshal; Treasurer Girl's Athletic Association 4; Student Council Representative 4.

Donald L. Paschal

Science 1, 3; Boy Scouts 1, 2, 3; Rifle Club 3.

Josephine Pearce

Girl Reserves 1; Girl's Athletic Association 2, 3.

Claude Fenner Pilley, Jr.

Vice President H. R. Class 1; Boy Scouts 1, 2, 3, 4; Science Club 2, 3; Glee Club 2, 3, 4; Little Theater 4; Literary Society 4.

Virginia Alma Ponton

Girl's Literary Society 1, 2, 3, 4; Girl's Athletic Association 1; Girl Reserves 1, 2; Girl Scouts 1, 2; Student Council 2; Science Club 2; Little Theater 3, 4; Home Economics Club 3; Carnival Attendant; Glee Club 4; Annual Staff 4.

Jack Preddy

Durham High School 1, 2; Hi-Y 1; Treasurer Hi-Y 1; Band 1; Literary Society 1; Orchestra 4.

Sarah Sterling Price

Girl's Athletic Association 1, 2; Junior Dramatic Club 1, 2; Science Club 2; Latin Club 2; Little Theater 3, 4; Girl's Literary Society 3, 4; Office Assistant 4; Dancer at Junior-Senior 4.

John W. Raffield

Student Council 1; Boy Scouts 1, 2, 3; Science Club 2.

Josephine Rand

Girl's Athletic Association 1; Girl's Literary Society 4; Commercial Club 4.

Ross Herbert Reynolds, Jr.

Boy Scouts 1, 2, 3, 4; Daniels Literary Society 2, 3, 4; Science Club 2, 3; German Club 4; Hi-Y 4.

Elizabeth T. Richardson

Junior Dramatic Club 1; Girl's Athletic Association 1, 2; Girl Scouts 2; Girl's Literary Society 3; Commercial Club 4.

Emily Taylor Richardson

Girl Reserves 2, 4, President 4; Girl's Literary Society 3; Girl's Athletic Association 2, 3; Little Theater 4; Student Assistant 4.

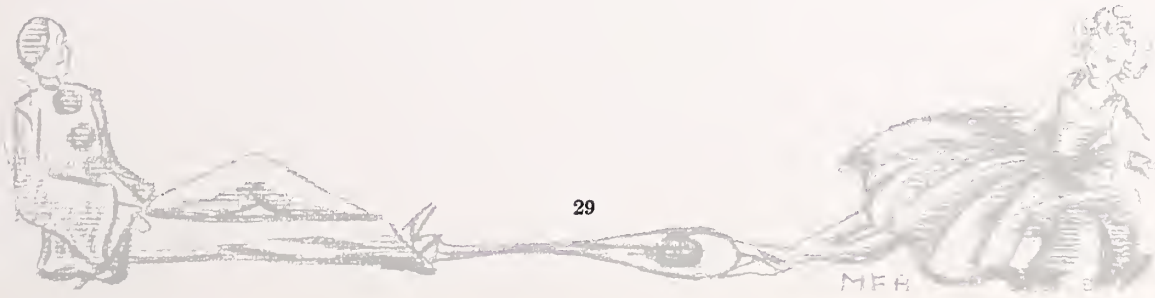

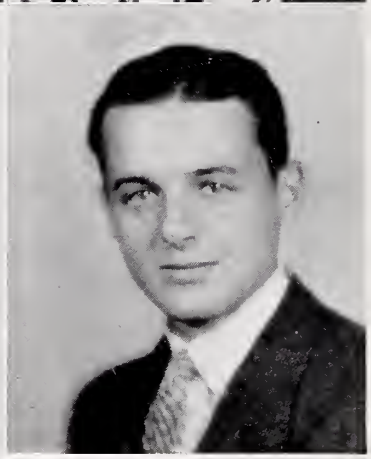

Nancy Ann Riddle

Critic Fred A. Olds Bank 1; Girl's Athletic Association 1; *Hi-Times Staff*, Reporter 4; Art Club, Secretary 4; Little Theater 4; Commercial Club 4; Library Cadet 4.

Wiley Mazor Rogers, Jr.

Literary Society 2; Science Club 1, 2, 3, 4; Track 2, 3; Hi-Y 4; German Club 4; Cheer Leader 4; School Orchestra 4; Co-Chairman Bulletin Board 4.

Mary Leona Ruffin

Vice President Class 1; Girl Reserves 1; Girl's Athletic Association 1, 3; Dramatic Club 2; Literary Society 3, 4; Junior-Senior Committee 3; Marshal 3; Ring Committee 3; Student Council Representative 4; Advertising Department LATIPAC 4; Commercial Club 4; Cap and Gown Committee 4.

Minnie Ruth Sanderson

Girl's Athletic Association 1, 2, 3, 4; Girl Reserves 1; Student Council Representative 2; Home Economics Club 2, 3; Literary Society 4; Little Theater 4; Science Club 4.

Sam Davis Scott

Science Club 1, 2, 3.

John Q. Seawell, Jr.

Student Council 1; Junior Dramatic Club 1; Literary Society 2, 3, 4; Triangular Debate 2, 3, 4; Science Club 2, 3; Latin Club 2; Little Theater 3; Hi-Y 4; Senior Play 4; Junior Marshal 3.

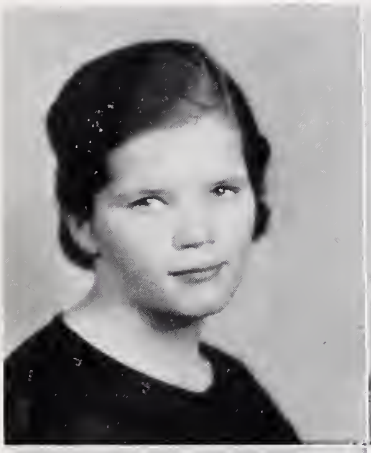

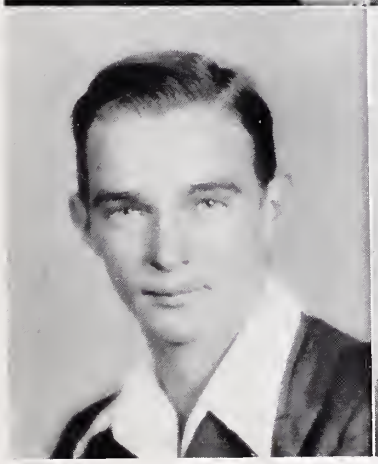

Alice Sedberry

Dramatic Club 1; Home Economics Club 2; Glee Club 4; Commercial Club 4; Girl's Literary Society 4.

Rachel Olivia Senter

Girl's Athletic Association 1; Girl Scouts 1, 2, 3; Latin Club, Dramatic Club 2; Girl's Literary Society 3.

Joseph E. Smith

J. O. Stanton

Science Club 2; Literary Society 3, 4.

Bernice Elizabeth Stewart

Girl's Athletic Association 1, 2; Girl Scouts 1, 2; Glee Club 1; Latin Club 1; Girl's Literary Society 3; Commercial Club 4.

Carl Ramsey Taylor

Science Club 1, 2, 3, 4; Boy Scouts 1, 2, 3; Auditor of Fred Olds Bank 1; Boy's Literary Society 2, 3, 4; Rifle Club 2; French Club 2; Western High School, Washington, D. C. 3; Hi-Y 4; Chairman Grounds Committee Student Council 4; Associate Editor Latipac 4; Tennis Club, Corresponding Secretary 4; Tennis Team 4; Chairman Invitation Committee 4.

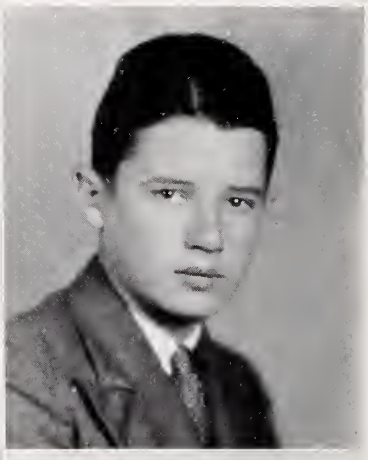

James A. Thompson

Science Club 2, 3, 4; Baseball 2, 4; Literary Society 2; German Club 4.

Annie Lee Tippett

Dramatic Club 1, St. Petersburg, Fla.; Science Club 2, St. Petersburg, Fla.; Junior Women's Club 2, St. Petersburg, Fla.; Correns Club 2, St. Petersburg, Fla.; Commercial Club 4.

Bradford Snow Tucker

Science Club 1, 2, 3, 4; Boy's Literary Society 2, 3, 4; French Club 2; Student Council Representative 2; Chairman Ring Committee 3; Class Vice President 4; Chairman Standards Committee 4; President Tennis Club 4; Tennis Team 4.

Edwin Mims Walker

Science Club 2; Literary Society 3, 4; Hi-Y 3, 4.

Harold Phillips Warner

Boy Scouts 1, 2; Student Council 3, 4; Glee Club 3, 4; Science Club 4; Hi-Y 4.

Edwin Desborough Webb

Fred A. Olds Bank 1; Science Club 1, 3, 4; Student Council 1, 2; Literary Society 2; Latin Club 2; Senior Play 4; German Club 4; Tennis Club 4.

Marion Theresa Webber

Winston-Salem High School 1; Chapel Hill High School 2; Girl's Literary Society 3, 4; Glee Club 4; Commercial Club, Vice President 4.

Gladys Mersel Whitman

Girl's Athletic Association 1, 2; Girl Reserves 2, 4; Girl's Literary Society 3; Senior Reporter 4; Art Club 4; Cadet 4; Little Theater 4.

Daisy Evalan Williams

Latin Club 1, 2; Girl Scouts 1, 2, 3, 4; Science Council 3; Girl's Literary Society 3, 4; Glee Club 4; Scholarship 4.

John Buxton Williams

Leon Franklin Williams

Latin Club 3; Boy's Literary Society 3, 4; Rifle Club 3.

Mabel Gentry Wilson

Girl Reserves 1; Latin Club 1, 2; Girl Scouts 1, 2, 3, 4; Girl's Literary Society 3, 4; Glee Club 4.

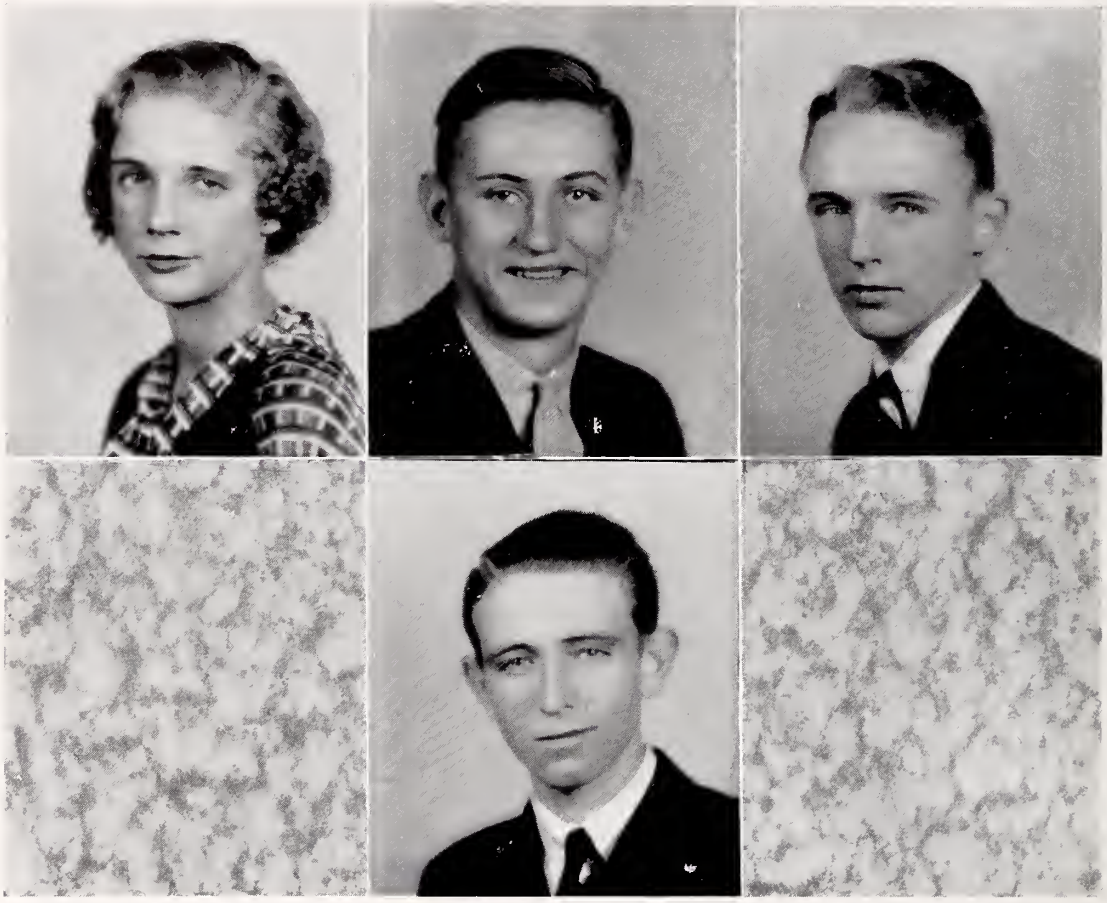

Elsa S. Winters

Girl's Athletic Association 2; Dramatic Club 2; Girl's Literary Society 3, 4; Little Theater 4.

Charles Rowe Wood

Junior Football 1; Glee Club 1, 2, 3, 4; Student Council 1; Boy Scouts 1; Varsity Football 2, 3, 4; Junior Basketball 2; Track 2, 3, 4; Science Club 2; Varsity Basketball 3, 4; N. B. H. S. Quartet 3, 4; Winner Bass Solo State Music Contest 4.

William Holladay Worth

Class President 1, 3; Latin Club 1, 2; Josephus Daniels Literary Society 2, 3, 4; Little Theater 3; Hi-Y 3, 4; Debating Team 3; Business Manager Annual 4; Vice President Little Theater 4.

Ralph Wiggins Wrenn

Boy Scouts 1, 2; Latin 2; Literary Society 2, 3, 4; Science Club 2, 3, 4; Student Council 4; German Club 4; School Store 4.

Seniors Not Photographed

Emogene Austin
Bessie Beal
Clara Benson
J. E. Benson
Gerald Bradley
Bessie Colville
Jessie Cotton
Eleanor Dunham
Tom Flint
Joe Fyne
Marie Hatchell
Bill Horton
Marguerite Houlder
Shirley Johnson
Rodney Kitchen
Lily Koonce
Benjamin Moore
Dorothy Morrison
Howard Pate
Benton Paul
R. V. Rivenbark
Charles Russell
Lucille Ward
Thelma Weeks
Helen Wesley

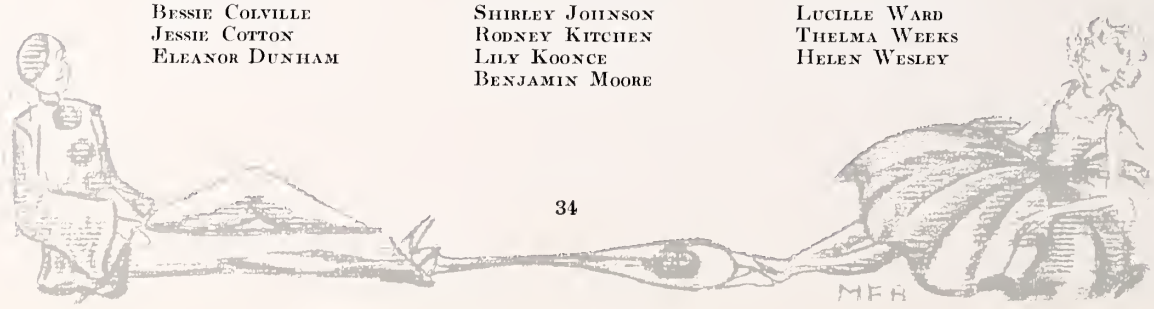

THE MARIONETTES GROW UP

SCENE: The auditorium of a large stone building. Two figures are seen cleaning up a very dusty auditorium.

CHARACTERS: Turner and Little Turner.

ACT I

LITTLE TURNER: Papa, Whut fo we clenin dis big room up so much?

TURNER: Ain't you heard, son? Dem Seniors ar' goner march in here with dey commencement close on in a minut and I ain't goner let em find dis here place dirty cuz dats' der las time dey's gwine com in here. I kin member der fust time day com here. Little ole bitty kids then, trackin in mud, gittin picked on, throwin paper roun and wanderin bout lookin fer rooms. I think a little fella by the name of C. J. McInnis wuz presdent that year—yep dats right. Dey're the bunch that giv dat bird bath to de school. And you no dem kids wuz smart. Dey run a bank up der on de thurd flo—lem me see now—dat wuz call de Fred A. Olds Bank. Miss Evans wuz de adviser and Harry Moore wuz de presdent. I members dat bank coz one time when I got in a tight place dey lent me som money. It warn't long fo dey had jest nataully becom Freshmen. Dey felt som kinda big—

LITTLE TURNER: Who wuz de kids—uh-uh—officers—I beliv you call dem-dat year?

TURNER: Now let me see—Billy Worth wuz prezdent and Miss Mary Leona Ruffin wuz vice presdent and Miss Lysbeth Blankenship wuz secretary. Dey still runned roun and spilled trash all over de place but dey don som mighty fine things dat year. One thing I members is a great big book dey made bout whut de P.-T. A. wuz a doin. I see'd dem wukin on it when I wuz dustin roun in de room. Must been a mighty fine book caz dey carried it off to a big eddication meetin up der in Washington. I won never fergit dat big Hallowe'en party dey had in de gym caz I had a time clenin up after dem but dey hope me. I think dey call it a costume party cuz I peeked in an I never seen so many funny lookin cloze. Wal, der's one thing sho' dey couldn't stop ole man time and befo dey no it dey wuz sophomors.

LITTLE TURNER: Sho nuf? Whut dey do din?

TURNER: Oh, dey jest lected som mo offeers and roll on thru de year—now let me see

dey had fo presdent—C. J. McInnis, fo viee presdent—John Foster, fo seeretary un tresur—Devereux Joslin. Dat class wuz jest natually wuked so hard on der books dey eouldn't do nothin else dat year. I do member startin in Chapel one day and bless goodness dey wuz up der on de big stage givin a Thanksgiving program. But you no whut you jest couldn't hold dem kids down dey wanted ter be Juniors so bad.

Little Turner: Dey giv dem other Senors a danee when dey wuz Junors didn't they?

Turner: Yep—dey sho did but wait a minut dey wuz near bout Senors when dey did dat. Dey had fo offcers dat year—Billy Worth fo presdent, Ernest Lovell fo vice presdent, Miss Miriam Doub for secretary, un Miss Helen Page for tresur. Oh, yes dat little Miss Mary Scott Daniels wuz de mascot. Dey wuked hard dat year. I members long bout October dey giv uh-uh—now lemme see whut did dey call it, oh twuz uh tea dance. Dey giv it in honor of Carl Taylor who wuz leavinun bless goodness fo you no it he wuz back here. I members havin to dust de hall up real good fo dat. Now din dey worked long un colleeted money and on Friday de 13th dey giv de best danee you ever heard of—it had de idee of plantation life in it and all dem sub Freshmen wuz fix up jest black as we air. Boy—dey sho did giv dem Senors a big time. . . . O, yes, I is bout to forget dem Junors had som mighty fine rings. Dey wuz gole with the picture of Broughton tower stamp on em.

Little Turner: It's bout time dey wuz Senors now ain't it?

Turner: Yep, I wuz jest gittin there. With Ernest Lovall fo presdent un Bradford Tucker fo vice presdent, Miss Helen Page fo secretary and Paul Hoover fo tresur—dey start out on a successful Senor year. Dey look bout like de happiest chillun on airth fo dey wuz Senors and der ambition wuz relized—an lem me tell you something dey had a real basketball team dis year. Dey don won de State—now git dat boy—State championship. Dey had som good debaters too, Jack Seawell wuz on de team two years and dis las year Paul Hoover un Guerrant Ferguson un James Brogan wuz on de team. Bof teams won dis year and dey got a crack at de state champonship in debating. Wal whut I wuz trying to tell you is—Little Turner! you lazy rascal get busy der. You ain't gon ter let un get der commenementn elose dusty air you?

Little Turner: Oh, I wuz jest thinkin dats' a powerful fine class! Aint it?

Miriam Doub, *Historian.*

LAST WILL AND TESTAMENT

State of North Carolina
County of Wake

WE, the Senior Class of nineteen hundred thirty-five, realizing that the joyous and boisterous days of our embryonic stage are fast approaching a culmination, being in undisputed possession of a basically unsound and apparently degenerated mind and body, do make and declare this our last will and testament, hereby revoking and declaring null and void any and all wills heretofore made and executed by us.

We request that our funeral service be held in the Broughton High School auditorium at least five minutes after the tardy bell, in order that all our friends may be present.

As to the estate which we have inherited or acquired by means honorable or otherwise, we make the following distribution:

Section I

To our successors, the Class of Thirty-six we leave:

Item 1. A reasonable portion of our unreasonable Senior dignity.

Item 2. The front row of chapel seats and its accompanying foot rail.

Item 3. The right to clamor for that phantom of our Senior dream, Senior privileges.

Item 4. To certain "honored" members of the Senior "scribble squad" we bequeath a goodly portion of our temerity at the thought of producing the 1936 Latipac.

Item 5. To the future triangular debaters we tender the sage advice that they take the bull by the horns—and sling him.

Section II

To the Class of Thirty-seven we bequeath:

Item 1. The privilege of planning and financing the annual Junior-Senior Banquet.

Item 2. An electric autographing machine, a labor saving device to be employed on Senior's annual.

Item 3. The suggestion that they begin to bring apples to the math, language, and science teachers.

Section III

Item 1. To the incoming Sophomores we leave the possibly sad thought that within one to ten years their perusal of Latin will become but a memory.

Item 2. The triangular debating team leaves its surplus supply of "bovine effervescence," as developed under the leadership of Miss Runnion, to Mr. Gregson's Sophomore history classes to be used in said instruction classes with the greatest of subtlety.

Section IV

To the incoming Freshmen we will:

Item 1. The joyful realization that soon the sap will rise.

Item 2. The ability of remaining insignificant for the first few days of school.

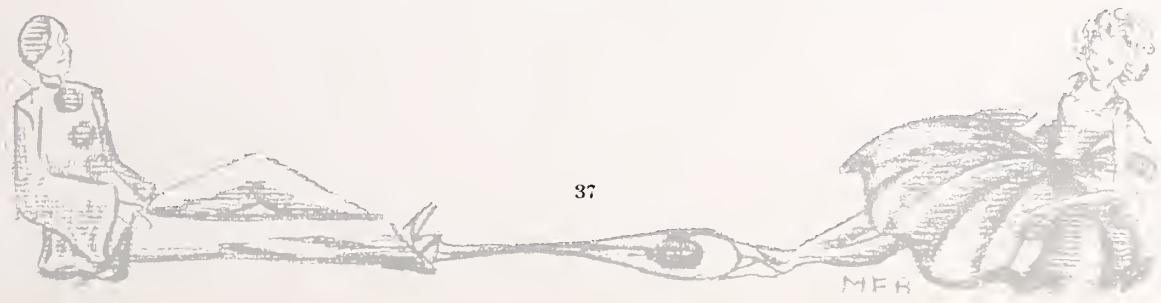

Section V

Item 1. The faculty receives our heartfelt sympathy and appreciation for so gallantly attempting to carve intelligent faces on blockheads.

Item 2. To the fairer members of our faculty, we leave our humble advice, accompanied by a few knitting needles and balls of yarn.

Section VI

Item 1. To Mary Eleanor Tucker we leave any classical works which Mr. Allen's high-minded "physicists" may have left behind in their haste to walk home alone.

Item 2. John Foster, who for the past year has so ably headed the "Department of Dormo-psychology," in retiring from the professorship of the class in Public Sleeping, suggests that A. T. Allen be selected to fill this vacancy.

Item 3. Jimmy Newbold, after much deliberation, leaves to Louis Wooten his well used set of ultra-basso pipes.

Item 4. Paul Hoover paternally bequeaths his annual minute pedal extremities to his successor in line, George Cooper.

Item 5. Jean McCarthy wills to Sarah Oliver a *well-kneaded* wad of "Wrigley's patented double-chin preventive," along with the determination to preserve in the performance of its accompanying exercises in spite of school rules.

Item 6. Richard McCabe leaves his golden curly locks to Mr. McCall.

Item 7. Emmet "Squirt" Grandy donates his small but powerful popularity with the fairer sex to Mettauer Davidson.

Item 8. Bradford Snow Tucker doth hereby will and bequeath his weird, eerie, blood-chilling, and otherwise startling vocalistic effects to Mr. Shaw.

Item 9. To all our high school acquaintances we leave the benefit of contact with our dynamic and magnetic personalities, resting assured that said contact has been of inestimable value to them.

Having ample proof of their competence and conscientiousness, we do hereby appoint William Henry Shaw and Turner Powell as sole executors of this, our last will and testament.

In witness whereof, We, the Class of Thirty-five, through the agency of the testator, have hereto set our hand and seal on this, the twenty-eighth day of March, *anno dormini,* one thousand nine hundred and thirty-five.

Paul Lineberry,
Testator.

THE PROPHECY FOR THE CLASS OF 1935

SHIP MARIONETTE
N. B. H. S. Line

June 3, 1952

Mr. George Niswonger
Principal Broughton High School
Raleigh, North Carolina

Dear George:

At last I am off on my much-looked-forward-to trip to Europe. I felt that you would like to know that many of our old class are happy and well. Why, Harry Moore saw me off and you could never imagine so jolly a man. Harry had rounded up all our classmates in New York and had Henry Ligon, Lynn Brown, and old Ernest Lovell all there to give me a big send-off. Even Senator James Maynard was there. Ernest makes doughnuts, as I suppose you know, while Henry tests cars for Chrysler Motors. Lynn is a preacher now whose sermons are always heard by large crowds.

Making this same trip are two more of our friends: Charles Russell, the great singer who shares a state-room with me, and Ross Reynolds, now a big politician in Brooklyn. By the way, did John Hicks really succeed in getting elected mayor of Trenton, New Jersey? I know that Devereux Joslin's newspaper there endorsed him enthusiastically but since I had to leave so early, I did not get to hear the election returns.

Yours, Mickey.

HOTEL SEAWELL
Los Angeles, California

June 7, 1952

Dear Mickey:

I read your letter with the greatest of enjoyment. Like you, I also wish I could see and hear again our class members. I have been lucky enough to learn about a few of them since I have been out here in California at a High School Principals' Convention. Both Mary Lily Cromartie and Lillian Didenhover are here in California making pictures at present. John Lockhart is principal of a country school in Ohio; Mary Leona Ruffin is head of schools in Iowa; and Jean McCarthy manages the largest girls' school in Nevada. This hotel at which I am staying is owned and operated by Jack Seawell. Jack also does a little lawyering now and then. He seems to have tried to employ as many of our class as possible for Nelda Faircloth, Jane Dubois, and Adelaide Goodwin are all waitresses at his hotel and Flu Durfey is chief cook, while Edwin Owen has just been hired as a clerk.

This city of Los Angeles seems to have become a convention city since Paul Hoover and his party have gained control of the government. Besides this convention of school people here now, there is a meeting of Elks from all over the country. Among those attending it are Emmet Grandy and J. E. Benson who now is ranked as an oil magnet. Emmet, having grown so fond of smoking pipes, has become a plumber, they say!

Passing a pet store this morning on one of the busy thoroughfares of the city, I chanced to notice that the proprietors' names looked familiar, and upon investigation found them to be those of Manly Mann and Betty Farrar. Of course I went in for a chat.

It's fun exchanging news like this, so I'll write when I learn more and I'll expect you to do the same.

Best wishes, George.

HOTEL PARIS
Paris, France

July 5, 1952

Dear George:

You'll never guess whom I saw just before I left London. Well, it was Carl Taylor. Carl is over here now and has the exacting job of shooting holes in phonograph records with his trusty 22. He says to tell you that he saw Ralph Wrenn in Scotland last year in the act of buying some leather for Efirds. Ralph is sole manager of their shoe department I under-

stand. Bruno Mangum has turned gangster and only eludes the law because he is so pigeon-toed the cops can't tell which way he's walking when he leaves foot-prints.

I was celebrating Independence Day here yesterday by having a big dinner at the only American restaurant in town when I saw Dorothy Lewis, Mary Carlton, Helen Page, and several other society matrons. They were all well and said they would write soon. Dot remarked that Albert Doub was making a big success at pulling dead bodies out of the Seine. I immediately made up my mind to find Albert and ask what Miriam was doing. Mary told me to tell you that Ann McInnes, Elsa Winters and Virginia Ponton are all safely married to more or less successful business men. I also found out that Evalan Williams teaches English in one of the Parisian schools.

How is everything at home, George, old son? You owe me a letter now, so write soon.

Regards, MICKEY.

FOREST ROAD
Raleigh, North Carolina

August 1, 1952

Dear Mickey:

As for home town news, there are several things of interest.

For one thing the legislature is in session now and Emily Richardson is its most active member. For another the recent damaging fire which destroyed the up-to-date clothing store of Horton & Ellen prompted our new fire chief, Quinton Burke, to start a movement to get more modern equipment for the fire department. I suppose the biggest piece of news is that Richard McCabes' beauty parlor has gone into the hands of a receiver who happens to be none other than James Thompson. C. M. Craig, and Sam Scott have opened a hot dog stand next door to Edwin Webb's service station. Naomi Ellisberg is modeling dresses for Ben Dixon's ultra-modern style shop. Frank Jeter is the chief taster for the Sultan of Bagdad who, by the way, is our own Fred Jones. Believe it or not, Dorothy Bay is now giving private lessons on how to reduce and Elizabeth Jackson writes advice for the "love lorn" in "The Raleigh Noise and Disturber." And say, old John Foster who used to sleep in physics has the most appropriate job of all—he tests Beauty Rest Mattresses for Simmons Company.

This is all now. Let me hear from you soon.

Yours, GEORGE.

HOTEL CASTILE
Madrid, Spain

August 14, 1952

Dear George:

I expect to be in New York by August 16 as I shall return by the Garlington Air Transport Service. Please try to get to New York and bring some of our old classmates along to meet me

Yours, MICKEY.

HOTEL BROUGHTON
New York City, New York

August 18, 1952

Dear George:

I certainly was disappointed when you didn't get to New York to meet me. By way of a final celebration before my vacation was over, Charles Russell and I staged a sort of home-coming party and invited all of the folk who had been on the boat, and a lot of other folks who happened to be in town. Dorothy Morrison, now one of the city's stenographers, was there, along with two hardware merchants, William Faucett and Donald Paschal. Also Howard Pate, who now has a good job as a chemist, and Worth Kenyon who still likes his job of truck driving joined the group at the last. The three recently married girls from our class, Mary Frances Hunter, Sarah Price, and Louise Connor, attracted more than their share of attention when they appeared with their New York husbands.

While we were altogether, we decided to try to get everybody together for a class reunion next May at old Broughton High School. Do you suppose the "principal" will approve?

Will see you then, if not before.

Yours, MICKEY.

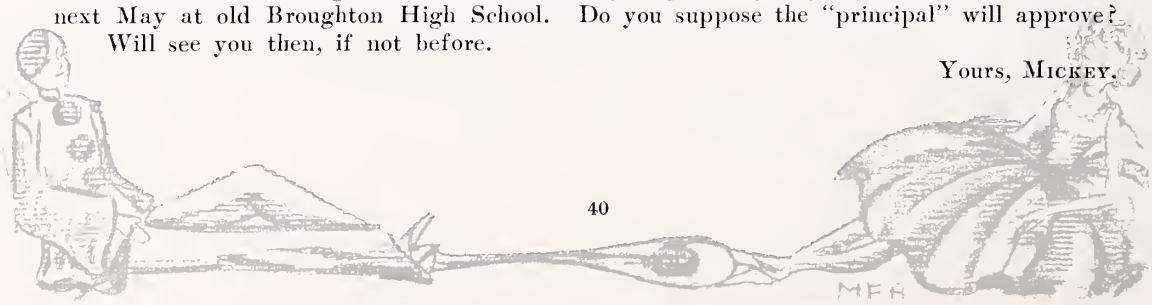

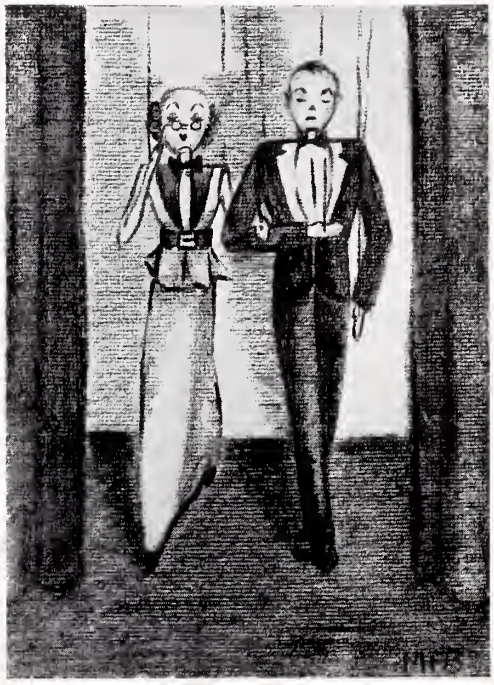

JUNIORS

"Ah, you flavor everything, you are the vanille of society"

JUNIOR CLASS OFFICERS

KARL HUDSON
President

ROBERT LITTLE
Vice President

EVA COTNER
Secretary

BILLY CAMPBELL
Treasurer

NANCY MAUPIN
Junior-Senior Chairman

A. T. ALLEN
Junior Ring Chairman

MISS GEORGIA KIRHPATRICK
Honorary Member

Juniors Not Photographed

William Alexander
Edna Earl Barnes
Ozelle Bass
A. T. Beaman
Dan Belvin
Cornelia Blackman
Sherman Blowe
Sarah Bray
Helen Brown
Louise Boykin
Louise Bullock
Helen Cannady
Tom Cain
Dorothy Capps
Floyd Celey
Henry Clemens
Mary Emma Coore
Lewis Davis
Garland Daughtry
Charles Doak
Betty Dorsett
Bill Dorsett
Doris Eason
Dorothy Eason
Bob Evans
Donnie Mae Farmer
Warren Ferguson
Chester Gettel
Frances Goodman
Robert Goodwin
Floyd Gray
Marjorie Griggs
Marion Hatchell
John Hilton
Margaret Hoffer
Hoyle Holt
James Ingram
Margarette Johnson
Charles Jordan
Helen Jones
Mae Toka Jones
Berdie Kelly
Lucille Leggette
Charles Link
Audrey Lee Lloyd
Waylon Lloyd
Imogene Longmire
Elmer Lowery
R. E. Marlowe
John Martin
Archie McMillan
Fred Miller
J. W. Mitchner
Gwendolyn Moore
Louis Morgan
Edna Earl Morris
Homer Nickols
Ruth Olive
William Overton
Lucille Padgett
Robert Padgett
Junius Page
Nelle Page
Mildred Pearce
Robert Peatross
Lucille Pepper
Harry Pittman
Ruby Privette
Dorothy Reaves
Louise Saunders
Phyllis Scarboro
Merle Senna
Cuba Silver
J. B. Smith
John Smith
Christine Southern
Ray Southerland
Johnnie Staton
Wayne Thompson
David Turner
Frances Turner
Aubrey Underwood
Eulis Watkins
Pickett Webb
Ben Williams
Rosanna Winston
Thelma Woodcock
Lena Wyatt
Evelyn Yelverton
Marguerite Yerby
Charles Yow
Sidney Yow

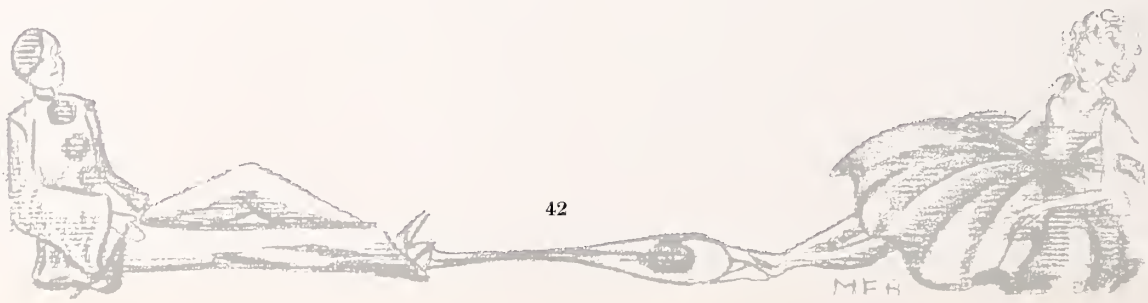

Anne Beverly Allen Elsie Andrews Jeanne Andrews Betty Ashby Mary Elizabeth Averill

Mary Bailey Ruffin Bailey Andrew Beck Henry Bowden Alice Broughton

Betty Brown Ralph Buchan Helen Canady Everette Carter George Cooper

Mary Emma Coore Van Covington Mettauer Davidson Nancy Dalton Alma Dickson

Willa Drew Betty Emanuel

Marjorie England Sally England Bob Flournoy Doris Freeman Hal Gill

Billie Gilliam Joe Godwin Doris Goerch Doris Graham Edna Haithcock

Evelyn Hare Arthur Harris Thomas Hay Rhea Hughes Lorene Humphrey

Henry Jenkins William Charles Jones Bill Joslin Alberta Kelly Billy Kennedy
Marguerite Koonce Matrena Lockhart

Sarah McGrady Marie McKnight James Moore Mary Lily Moore Oliver Moore

Isabelle Neal John Nicholson Rebecca Norman Sarah Oliver Mary Elizabeth Parris

Maurice Peele Edwin Penick Edwin Perry Carolyn Pierce Pauline Ponton

Bill Poteat Trent Ragland Helen Redfern Ralph Reeves Don Roberts

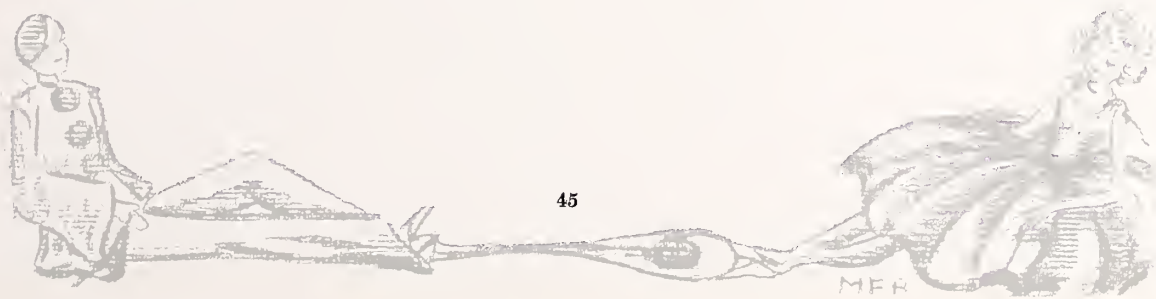

Charlotte Ruffner Sarah Ruark Warren Rock William Ross Frank Roberts
Susan Scott Edythe Senna George Smith Lucy Spikes Frances Sumner
James Taylor Barbara Thompson Louise Thompson Grace Tyner Ralphine Vaughn
Abe Wade Martha Walton Mac Williams Walter Williams Carl Williamson
Mary Galt Williamson Margaret Wilson Louis Wooten Julia Wingate Betty Wright
Ethel Clifton

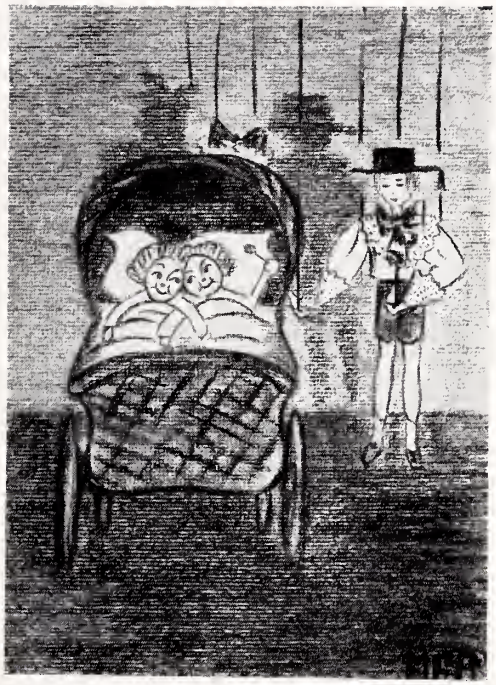

UNDERCLASSMEN

"Still achieving, still pursuing"

SOPHOMORE CLASS OFFICERS

BEN PARK
President

COLVIN WORTH
Vice President

BILL COZART
Secretary and Treasurer

LINDA RIDDLE
Reporter

MRS. J. E. FLETCHER
Honorary Member

Sophomores Not Photographed

Lola Frances Andrews
Raeford Austin
Ranson Austin
Mildred Barbour
Posey Barbour
Orville Beacham
Sam Bell
Ansel Berry
Sarah Anna Bland
Fanny Bolick
Billy Bolton
Lonnie Bradley
Mae Bradley
Virginia Bunn
Georgia Cline
John Comer
Betty Cook
Elizabeth Coppedge
Robert Demain
Arthur Edwards
Hickman Ellen
C. D. Ferrell
Bob Finch
Russell Ford
Edna Mae Fowler
William Gill
Marian Goodwin
Mary Etna Goodwin
Charles Graham
William Graves
Thomas Gray
Bill Hart
Valton Holly
Charles Howell
James Huste
J. M. Jenrette
Erwin Johnson
Walter Johnson
David Jordan
James Joyner
Wade Kemp
Edith Leavister
Helen Lewis
Norman Litchfield
Ida Lloyd
Ricard Lloyd
Jeanne Lowder
Ethel Lupton
James Matthews
Hilah Ruth Mayer
Ann McGrady
Eloine McClinney
James Meade
Alice Mitchell
Jimmy Moore
W. T. Moore
Sam Morris
Geraldine Padgett
Juanita Padgett
Fannie Pearce
H. C. Pearce
Aubry Perry
Dorothy Perry
Hortense Perry
Nathan Reavis
Claude Ressijac
John Riddle
Shirley Riddle
Virginia Riddle
Otis Robertson
Ellen Saint
Robert M. Saunders
Frances Scarboro
Joe Shannonhouse
Martha Showalter
Jimmy Sinclair
Ruby Speight
Carl Smith
Hazel Stuart
Iredell Stone
Raymond Thorn
Leo Tyner
Joe VanLandingham
Doris Wallace
Charles Wilder
Katherine Whitlowe
John Willard
Gilbert Winfree
Mary Winslow
Charles Wise
Paul Wood
Julia Woodard
Sarah Youngblood

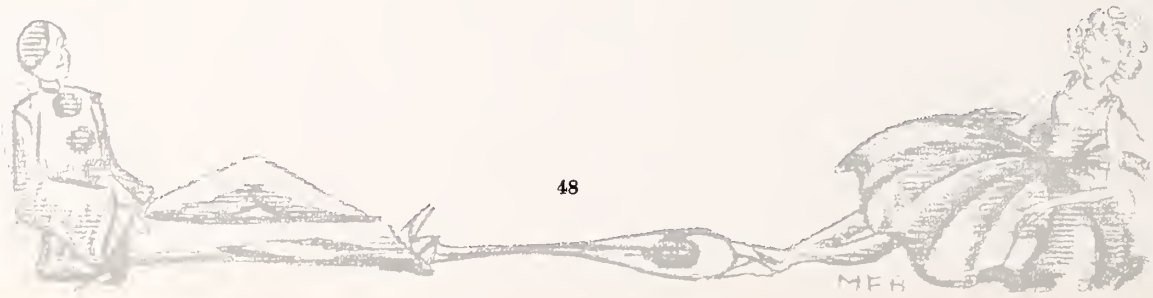

Douglas Alexander, Maynard Alford, Jean Bailey, Nell Walker Bell, Tom Brogan, Mary Lou Bird, Julian Blakely, Lawrence Blanchard, Annette Bridgers, Nan Brockwell, Archie Brown, Donald Bunn, Lucy Lee Butler, Virginia Cates, Faison Charlton, Louise Combs, Ethel Comer, Evelyn Covington, Lawrence Crabtree, Rita Dubois, Billy Ellington, Dorothy Evans, Henry Faucette, Virginia Foster, Douglas France, Claire Freeman, Mac Fuller, Valeria Garlington, Robert Garrison, James Hamrick, Janet Hanft, Florence Harris, Lillian Harward, Esther Hawkins, Bill Hicks, Barbara Honeycutt, Elizabeth Hostetler, Frances Hudson, Betty Hunt, Cleone Hunter, Tom Hutchins, Irene Jennette.

Betty Johnson, B. W. Kenyon, Alice Ligon, Irene MacAffee, Rose Martin, W. T. Martin, Marjorie Massey, Billy McCormick, Evelyn McDuffie, Robert Melvin, David Middleton, Margaret Mills, Leslie Mincey, William Morris, Jennie Wells Newsome, Mary Olson, Ruth Parker, Fred Parrott, Sarah Peatross, Paul Pickett, Josephine Pittman, Edwin Pou, Jacqueline Prevost, Edwin Price, Lillian Raffield, Katherine Rainey, Virginia Richardson, Sarah Roach, Mary Sue Rothgeb, Carolyn Small, Dick Tatum, Cathryn Tippett, Charles Vestal, Anne Walton, Dorothy Ward, Lorentz White, Edna Whitley, Billy Williams, Louis Williams, Isaac Wright, Pearl Yates.

FRESHMAN CLASS OFFICERS

Ruth Davidson.....*President*
Julian Horton.....*Secretary*
Leigh Wilson.....*Vice President*
James Allen.....*Treasurer*
Miss Florence Fitzgerald.....*Honorary Member*

Freshman Class Photographed

Mamie Anderson, Edith Balance, Mary Sue Berry, Gwendolyn Bradley, Charles Bradshaw, Josephine Bradshaw, Ann Bratton, Margaret Brown, John Buchan, Dorothy Bunn, Alton Campbell, Anne Christian, Anne Conway, Frances Craven, William Craven, Christine Creekmore, Clifton Currin, Doris Davenport, Marjorie Didenhover, Wright Dixon, Page Eatman, Jean Finch, Harvey Fogg, Clare Foster, Dixie French, Catherine Hardison, Elwood Harper, Charlotte Hines, Kern Holoman, Jim Hutchins, Mary Sue Jackson, Mamie Jennette, Mildred Jennette, Josephine Johnson, Elizabeth Kelly, Thurman Kenyon, Lawrence Lee, Dorothy Lloyd, Harold Lloyd, Bill Lovell, Charles Manooch, Margaret Martin, Flora McDonald, Alan McIntyre, Betty Neal, Gwynn Nowell, George Penick, Dorothy Redding, Jean Renfrow, Bill Robertson, Louise Scott, Billy Seawell, Billy Spencer, Sarah Sutton, Frances Templeton, Katherine Turner, Rose Mary Underwood, Harry Way, Betsy Wells, Mac Wells, Barrett Wilson, Becky Witherspoon, Bobby Wright, Catherine Wyatt, Margaret Cutliff.

Freshman Class Not Photographed

Edward Adams, James Allen, Mack Allen, C. H. Andrews, John Arey, Samuel Aronson, Rebecca Atkins, Betsy Austin, Louise Austin, Ethel Baker, Nancy Barwick, Virginia Betts, Claude Blake, Virginia Boyken, Kathleen Braxton, Everett Briggs, Nell Brown, Mary Ann Canady, Frances Carter, Harrell Cates, Maxine Chappell, Harold Cole, Arthur Cooper, Jean Cooper, Ralph Crews, Charles Davis, David Davis, Lenwood Davis, Peggy Davis, Ruth Davidson, Billy Derby, Kathleen Dizor, David Dodge, Alma Doster, Martha Jane Draper, Margaret Dunnaway, Arthur Edwards, Earl Farrell, Yvonne Ferrell, Derrill Forrest, Mary Dilia Fulghum, Marion Fuller, Lemoine Fyne, Charles Gaylord, Blanche Godwin, Charles Goodno, Peggy Graves, Carolyn Gregson, Roy Hamlet, Morritt Hasell, Anita Heller, Hermon Heller, Henry Hicks, North Hinkle, Joe Hodge, Ruby Holder, Irma Holding, Jack Holt, Alfred Horton, Julian S. Horton, Charlotte Houlder, Bill Hudson, Suzanne Hudson, Burt James, Mary Ina Johnson, Virgie Johnson, Mary Jordan, Centennial King, Henry Klutz, Ruth Ellen Kolt.

Billy Lambe, Gordon LaGarde, Susanne Leinster, James Lewter, Doris Lowder, William Luck, Helen Martin, Murphy Matthews, Nancy McCrary, Margaret Medlock, Bobby Miller, Carl Miller, Charlotte Miller, Sam Miller, Paul Moore, George Mordecai, Sam Mordecai, Howard Morgan, Vivian Morton, Doris Murfey, Carl Napowsa, Mary Alice Nichols, Nancy Niswonger, Mac Norwood, Charles H. Overby, Harold Pate, Doris Pearce, Dorothy Pearce, Maurice Peavy, Celeste Perry, Aubrey Pittman, Daniel Reaves, Drexel Renn, Rachel Riddle, Rupert Riley, C. H. Rowland, Geraldine Sanders, Lila Saunders, Lura Self, Russell Lee Senter, Willis Smith, Richard Spencer, Everett Spikes, Harriet Stanton, Woodland Styron, Pauline Stephenson, Emma Dale Taylor, Ben Thrift, Harry Tucker, Louise Turner, Orwood Tyler, Doris Tyner, Harry Upchurch, Rosalind Upchurch, Clyde Wade, Pauline Watkins, Guilford Watson, Yvonne Weaver, Floyd White, Catherine Williamson, Leigh Wilson, Billy Windes, Lettie Lee Winfree, Lillian Winston, Edith Wooten, Dorothy Yearby.

Freshman Class

Sub-Freshman Class

SUB-FRESHMAN CLASS OFFICERS

Billy Upshaw.....*President* James Oliver.....*Secretary*
Walter Lewis.....*Vice President* H. H. Hunicutt.....*Treasurer*
Mr. Harold Dewyea.....*Honorary Member*

Sub-Freshman Photographed

Mildred Askew, Billy Andrews, Isabel Austin, Grace Bailey, James Bailey, Ruth Bailey, Bill Baker, Lawrence Ball, Dick Barrow, Helen Bobbitt, Bob Bourne, Jacqueline Branch, William Brantley, Virginia Broome, Helen Broughton, Melville Broughton, Margaret Callahan, Caroline Carlton, Roy Caviness, Allan Clement, Betsy Anne Clendenin, Virginia Coley, Bruce Comer, Betty Cordan, Marguerite Cromartie, Ethel Croom, Frances Crowder, Eleanor Culver, Mary Louise Dunn, Rodney Anne Eatman, Maisie Eden, James Edwards, Mary Faucette, Betsy Fields, Bill Fletcher, Blanche French, Billy Furr, Pope Garrison, Flora Goetz, Louise Gray, Elsie Gupton, Sarah Hardison, Anne Harris, Evelyn Harris, Vonnie Hicks, Harvey Hinnant, Graham Hobbs, Hubert Holding, L. P. Kennedy, Charles Kuhn, Ben Lawrence, Billy MacGruder, Bruce MacGruder, Carl Marshburn, Sam Marshall, Katherine Martin, Mary Katherine MacDuffy, Edwin Mills, Mary Ellen Morgan, Betty Joe Newsome, Katherine Norman, Hall Partrick, Grover Poole, D. R. Ponton, Ihrie Pou, Owen Reeves, Robert Reynolds, Elizabeth Rogers, Phyllis Swartz, Fred Schmidt, Virginia Seagroves, Mary Ellen Senter, Billy Siddell, Pauline Stewart, Jerry Stockard, Mary Bell Thompson, Reynold Tucker, Billy Walton, Marita Warner, Jack Williams, Lorraine Wilson, Cameron Winston, George Worth, John Young.

Not Photographed

Juanita Aiken, Arthur Alexander, Jack Alford, Ben Allen, Helen Andrews, Mary Lily Arey, Edward Austin, Keith Beckwith, Hubert Barbour, Elizabeth Bolton, Horace Bradley, Catherine Brannon, John Bratton, Blanna Brower, Harriet Browning, Jack Bryant, Cale Burgess, Paul Capps, Jacqueline Carter, Doris Clark, John Henry Clark, Mary Coggin, Elizabeth Cole, Harvey Cox, Winifred Cross, Joseph Daughtery, Tommie Denson, Robert Doak, Jack Draper, Elsie Dupree, Dorothy Durfey, Willis Ellen, Genevieve Ellis, Dorothy Faison, Rebecca Ford, Albert Foster, Margaret Fowler, John Fye, Wenona Gardner, Dorothy Glenn, Edwin Graham, Madelene Grandy, James Gay, Calla Goodwin, Lee Graves, Margaret Hairston, Naomi Harmon, Thomas Harrell, Ida Dunn Harris, Kenneth Haskin, Randolph Hewitt, Emil Hilker, Lawrence Holding, Erma Holton, H. H. Honeycutt, Carolyn Hoover, Grace Horton, Margaret Hunt, Dwight Johnson, June Johnson, Kathleen Johnson, Mary Elizabeth Johnson, Mattie Jones, Richard Jones, Helen Jordan, William Joyner, Albert Kelly, Cyrus King, Nell Koonce.

Arthur LaGarde, Mildred Lanier, Naomi Lanier, Carolyn Lehman, Violet Leveridge, Bill Lernis, Walter Lernis, Ray Little, Robert Lloyd, James Maddrey, Mary Gilmore Marsh, Bruce Massey, Margaret Massey, Arthur McCabe, Earl McCrary, Eddie McGhee, Margaret McKenzie, Carl McLean, Margaret McLean, Virginia Melven, Beverette Middleton, Betty Jean Miller, Bessie Frances Mills, Bill Mills, Graham Mims, Clifton Moore, Hugh Moore, Mary Alice Moore, Frank Mordecai, Wesley Morgan, Mildred Morris, William Morris, Jack Morrow, Holland Nance, Raymond Nance, Bobbie Newcomb, Jack Naneman, Jim Oliver, A. Oren Palmer, Clara Mae Parrish, David Pattishall, Kenneth Perry, Rebecca Perry Elaine Pike, Elaine Pittman, Mary Frances Powell, Frances Raines, Julian Rand, Mary Rhoney, Dorothy Roberts, Edith Roberts, Norma Ross, Charles Rue, Margaret Sellers, Merle Showalter, Elizabeth Shumaker, A. T. Smith, Dorothy Smith, Evelyn Smith, Hardy Smith, Hazel Smith, George Speight, Annette Spruill, David Stanton, Mary Lou Stephenson, Shelton Stripling, Carol Swart, E. C. Sykes.

John Tannery, Walter Thomas, James Thompson, James Tomlinson, Virginia Upchurch, Graves Vann, Jack Vaughan, Cornelia Walker, Martha Ward, Elizabeth Warren, William Watson, Virginia Webb, Dorothy Mae Wedding, Irene White, Marguerite Wiggs, Lois Williams, Bailey Williamson, Mamie Lee Williamson, Betty Joe Wilson, Buck Wilson, Sidney Ann Wilson, Rhett Winters, John Woodruff, Audrey Yates, Edna Yow.

ACT II

REPERTOIRE

"Everybody has his own theatre in which he is manager, actor, prompter, playwright, sceneshifter, boxkeeper, doorkeeper, all in one, and audience into the bargain."

THE PARENT-TEACHER ASSOCIATION

Mrs. Ben J. Lawrence ..... *President*
Mrs. A. S. Brower ..... *Vice President, Program Chairman*
Mrs. Wade Lewis ..... *Secretary*
Mrs. N. L. Walker ..... *Treasurer*
Mrs. W. F. Morris ..... *Historian*

CHAIRMEN

Mrs. R. H. Garrison, Mrs. Walter Lewis ..... *Finance*
Mrs. Cale Burgess ..... *Welfare*
Mrs. T. F. Drew ..... *Membership*
Mrs. J. M. Broughton ..... *Library Service*
Mrs. Chester Bell ..... *Social*
Mrs. B. W. Wells ..... *Parent Education*
Dr. and Mrs. Elmer F. Lowry ..... *Publicity*
Mrs. F. L. Averill ..... *Scrapbook*
Mrs. J. C. Casper ..... *Bulletin*
Mrs. J. R. Eden ..... *Room Representative*
Mrs. J. L. Emanuel ..... *Fine Arts*
Mrs. V. M. Hicks ..... *Health*
Mr. and Mrs. Julian Rand ..... *Hospitality*
Mr. and Mrs. F. B. Hamrick ..... *Character Education*
Mr. and Mrs. Roy O. Caviness ..... *Safety*
Mrs. Barrett Wilson ..... *Courtesy*
Mr. and Mrs. Robert Schmidt ..... *Grounds and Recreation*
Mr. and Mrs. Robert J. Wilson ..... *Transportation*
Mrs. J. C. Lochart ..... *Juvenile Protection*
Mr. and Mrs. Karl G. Hudson ..... *Citizenship*
Mr. and Mrs. Carl Goerch ..... *Social Standards Conference*
Mr. and Mrs. G. H. Ferguson ..... *Founders' Day*
Mr. and Mrs. J. H. Rawls ..... *Publications*
Mrs. H. K. Witherspoon ..... *House*
Mrs. E. J. Lovell ..... *Telephone*
Mrs. Robert Ruark ..... *Legislative*
Dr. Ellen Black Winston ..... *Radio*

The Parent-Teacher Association of Needham Broughton High School has as its aim the creation and growth of mutual understanding between parents and teachers and the development of more intelligent and effective coöperation between those two groups. It has a membership of four hundred and thirty; and accomplishes most of its work through a number of large committees headed by chairmen, who, with the elected officials, compose the executive board.

During the past year this association has sponsored the following activities: Library Day, which helped to make possible the reopening of the school library under a supervision of a trained librarian; distribution of food and clothing for many underprivileged children; a school carnival which netted funds sufficient for the expenses of the year; thoughtful remembrances of the teachers throughout the year; educational program under the direction of the Legislative and Educational Committees; and two special study classes, one in Mental Hygiene conducted by Dr. Harry Crane of the University of North Carolina, and the other in Home Economics conducted by Miss Katherine Wright of the high school faculty.

LATIPAC STAFF

James Newbold
Editor-in-Chief

William Worth
Business Manager

Mary Frances Barbour
Art Editor

Lillian Didenhover
Art Editor

Carl Taylor ..... *Associate Editor*
Anne McInnes ..... *Associate Editor*
Devereux Joslin ..... *Sports Editor*
Paul Lineberry ..... *Photograph Editor*
William Joslin ..... *Assistant Editor*
Richard MacCabe ..... *Photograph Editor*
Nelda Faircloth ..... *Associate Editor*
Betty Farrar ..... *Advertising Staff*
Edna Hines Bynum ..... *Advertising Staff*
Mary Leona Ruffin ..... *Advertising Staff*
Jean MacCarthy ..... *Advertising Staff*
Virginia Ponton ..... *Advertising Staff*
Jane Dubois ..... *Advertising Staff*
Virginia Holt ..... *Advertising Staff*
Miss Georgia Kirkpatrick ..... *Adviser*

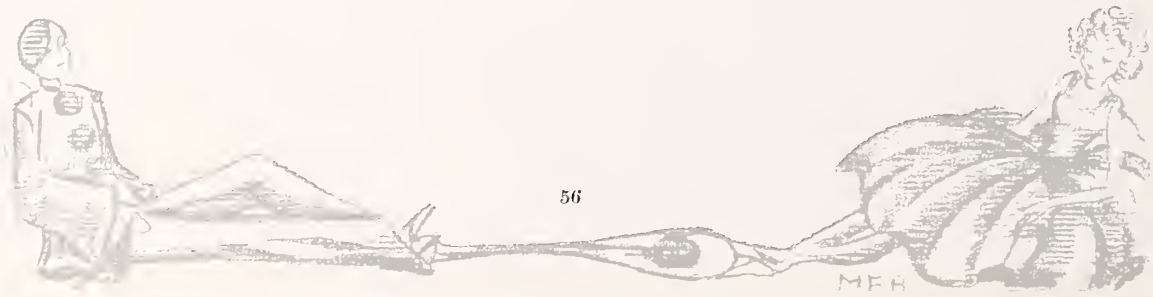

Annual Assistants

STUDENT COUNCIL

OFFICERS

Bill Ashworth
President

Mettauer Davidson
Vice President

James Newbold
Treasurer

Virginia Richardson
Secretary

Milton Lambe
Sergeant-at-Arms

Mrs. A. C. Hall
Adviser

Carl Taylor ..... *Chairman of Ground's Committee*
Bradford Tucker ..... *Chairman of Standards Committee*
Ernest Lovell ..... *Chairman of House Committee*
Harry Moore ..... *Chairman of Publicity Committee*
Mary Lily Cromartie ..... *Chairman of Social Committee*
Milton Lambe ..... *Chairman of Elections Committee*
Bill Poteat ..... *Chairman of Points Committee*
Betty Farrar ..... *Chairman of Charter Committee*
Tom Flint ..... *Manager of Shool Store*
Devereux Joslin ..... *Chairman of Bulletin Board*
Wiley Rogers ..... *Co-Chairman of Bulletin Board*

ROLL OF MEMBERS

Mildred Askew
John Buchan
Virginia Bunn
Bill Cozart
Ruth Davidson
Lillian Didenhover
Douglas France
Charles Goodno
Ida Dunn Harris
Lillian Harward
Lawrence Holding
Paul Hoover
Kern Holoman
Bill Lambe
Robert Little
Joyce Luck
Sarah McGrady
Archie McMillan
Katherin Norman
Robert Padgett
Helen Page
George Penick
Grover Poole
Elizabeth Rogers
Mary Leona Ruffin
Katherine Turner
Billy Vaughn
Harold Warner
Ralph Wrenn

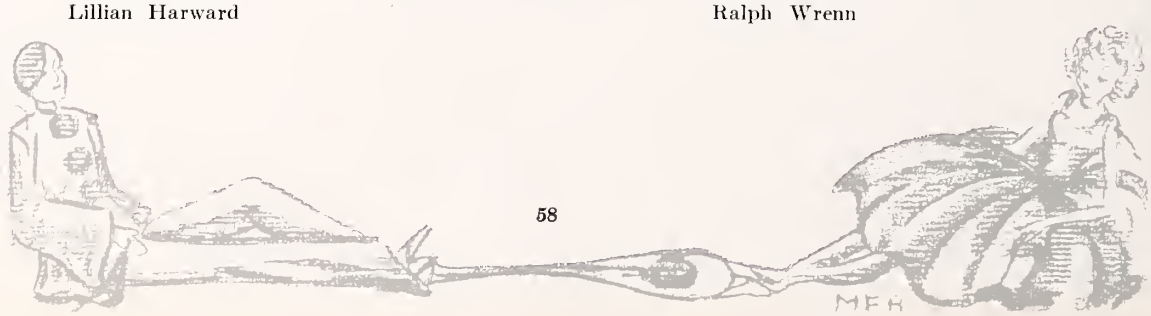

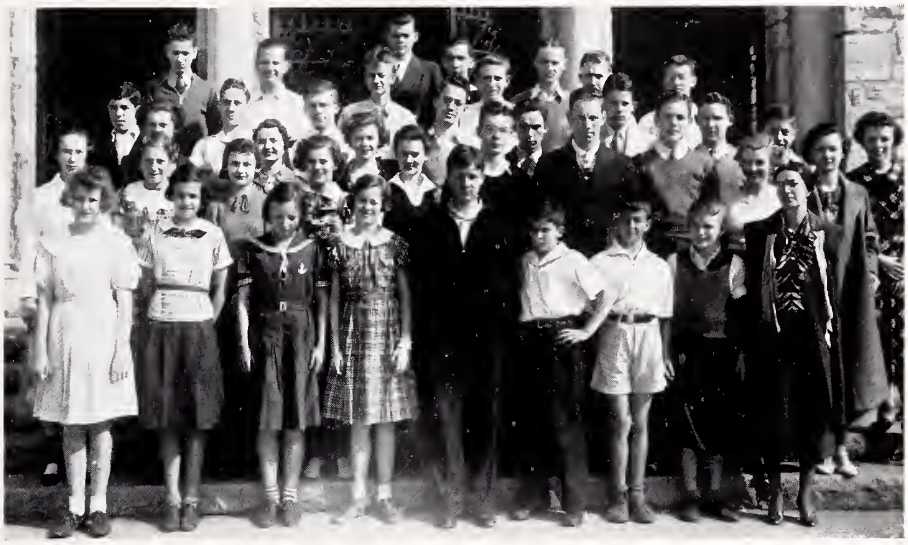

STUDENT COUNCIL

The Student Council has had for its project this year the objectives of the programs of the past two years, namely the enforcement of the "Clean up" and "Law and Order" campaigns. It continued the Detention Hall in an effort to enforce the latter program.

In order to carry on the "Law and Order" campaign, a system of voluntary cadets was organized. These cadets assist the teachers at their various posts of duty. This plan was sponsored by the House Committee of the Council.

A Student-Faculty Conference Committee, composed of five members, elected by the Council and faculty respectively, was inaugurated in order to discuss problems relating to the students and the faculty. This committee served as a clearing house and made recommendations to both the faculty and Council.

We were fortunate this year in having in our Council the president of the State Student Council Congress, Billy Poteat. About twenty members of our Council went to Asheville to attend the meeting of the Congress.

This year the Councils of Hugh Morson and Broughton have kept in closer touch with each other, by having several joint Council and executive meetings. Hugh Morson entertained our Council at a very enjoyable dance. We feel that great benefits have been derived from these contacts.

Toward the end of the school year the Council furnished a students recreation room in the cafeteria.

HI-Y

David Breece ..... *President*
Bradford Tucker ..... *Vice President*
Paul Hoover ..... *Secretary*
Jim Brogan ..... *Treasurer*
Devereux Joslin ..... *Press Reporter*
Mr. Paul Jeter, Mr. Joe Allen, and Mr. Lex Klutz ..... *Advisers*

MEMBERS

A. T. Allen
Bill Ashworth
Henry Bowden
David Breece
James Brogan
Ralph Buchan
Julian Bunn
Walter Cline
Ed Cloyd
Mettauer Davidson
Louis Fletcher
Emmit Grandy
John Foster
Baldy Horton
Bill Horton
Paul Hoover
Karl Hudson
Henry Jenkins
Devereux Joslin
Paul Lineberry
Robert Little
Ernest Lovell
Milton Lambe
Archie McMillan
Harry Moore
James Newbold
Ross Reynolds
Wiley Rogers
William Ross
Jack Seawell
Carl Taylor
Edwin Walker
Harold Warner
William Worth

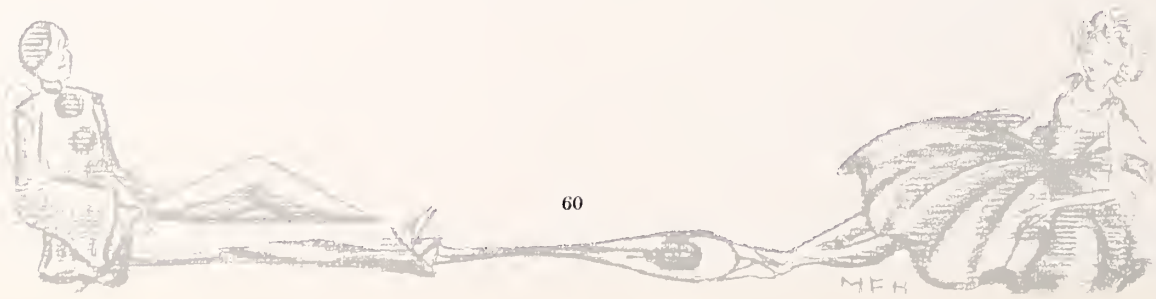

GIRL RESERVES

Emily Richardson ..... *President*
Mary Elizabeth Averill ..... *First Vice President*
Mary Sue Berry ..... *Second Vice President*
Alice Ligon ..... *Secretary*
Mary Alice Nichols ..... *Assistant Secretary*
Frances Sumner ..... *Treasurer*
Margaret Martin ..... *Assistant Treasurer*

COMMITTEE CHAIRMEN

Mary Bailey ..... *Program*
Katherine Turner ..... *Social*
Mary Lily Moore ..... *Service*
Betty Brown ..... *Standards*
Anne Conway ..... *Publicity*
Elsie Andrews ..... *Sports*
Mrs. Reavis, Miss Pittman, Mrs. Link, Mrs. Fonville ..... *Advisers*

THE GIRL RESERVES CLUB

The Girl Reserves Club is a part of the Y. W. C. A., being the organization of that association for girls between the ages of 12 and 18. Its purpose is "To find and give the best;" its slogan "To face life squarely;" its symbol, a blue triangle within a circle. Its program of activities includes such things as hikes, camps, various sports, parties, informational and instructional programs, services of worship and world fellowship, and participation in community undertakings.

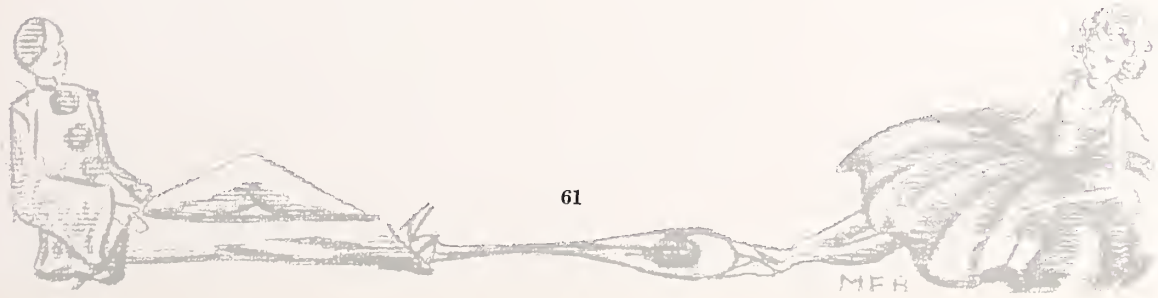

SCIENCE CLUB

Harry Moore ..... *President*
Karl Hudson ..... *Vice President*
Lillian Harward ..... *Secretary*
Mac Williams ..... *Treasurer*
Bill Cozart ..... *Critic*
Henry Bowden ..... *Sargeant-at-Arms*
Mrs. Wells ..... *Adviser*

MEMBERS

Douglas Alexander
John Arey
Lawrence Blanchard
Archie Brown
David Blalock
Mary Lou Bird
Jacqueline Branch
Dan Belvin
Annette Bridges
Robert Browning
Van Covington
Walter Cline
Elizabeth Coppedge
Bill Cozart
Rita Dubois
Billy Ellington
Dorothy Evans
Henry Frank Faucette
Douglas France
Claire Freeman
John Foster
Robert Garrison
Sam Gresham
James Hamrick
Janet Hanft
Florence Harris
Lillian Harward
John Lockart
Charles Link
Henry Ligon
Archie MacMillan
Rose Martin
Fred Miller
Harry Moore
Fred Parrott
Jennie Wells Newsome
Lucille Pepper
Dorothy Perry
Ben Park
Sarah Peatross
Sarah Roach
Otis Robertson
Wiley Rogers
Ellen Saint
Carl Taylor
Bradford Tucker
Dick Tatum
Ann Walton
Mac Williams
Isaac Wright
Bobby Wright
Colvin Worth
Julia Woodard
Dorothy Ward
Mary Winslow
Billy Williams
John Zeigler

THE LATIN CLUB

Lillian Harward ..... *President*
Billy Lambe ..... *Vice President*
Claire Freeman ..... *Secretary*
Richard Spencer ..... *Treasurer*
Colvin Worth ..... *Reporter*
Miss Fleming ..... *Adviser*

Motto: *Semper fidelis* Flower: *Iris*

MEMBERS

Marie Anderson
Jean Bailey
Annette Bridgers
Helen Cannady
Virginia Cates
Louise Combs
Elizabeth Coppedge
Evelyn Covington
Frances Craven
David Dodge
Elizabeth Flournoy
Clarie Freeman
Janet Hanft
Lillian Harward
North Hinkle
Julian Horton
Billy Lambe
Rose Martin
Jennie Wells Newsome
Dorothy Perry
Helen Redfern
Virginia Richardson
Lura Self
Dorothy Ward
Mary Winslow
Colvin Worth
Isaac Wright
Catherine Wyatt

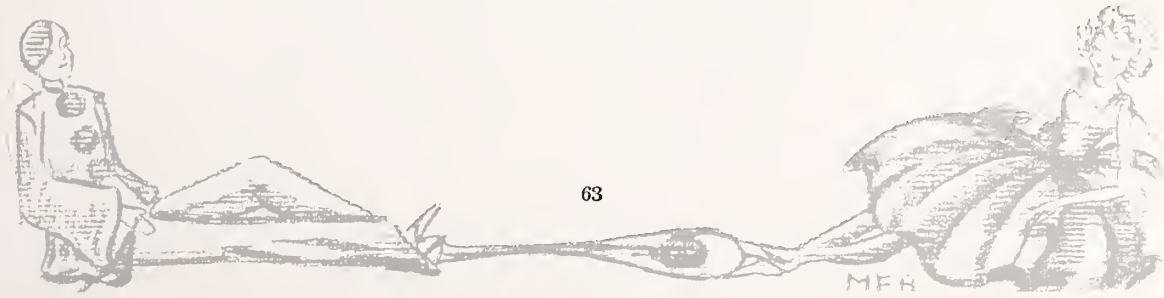

JOSEPHUS DANIELS LITERARY SOCIETY

Paul Hoover ..... *President*
Milton Lambe ..... *Vice President*
William Joslin ..... *Secretary*
Robert Little ..... *Publicity Chairman*
Louis Wooten ..... *Treasurer*
Miss Helen Runnion ..... *Adviser*

MEMBERS

A. T. Allen
David Blalock
Lawrence Blanchard
Tom Brogan
Billy Campbell
Ed Cloyd
George Cooper
Van Covington
Lawrence Crabtree
C. M. Craig
Mettauer Davidson
Ben Dixon
Frank Faucette
Guerrant Ferguson
Warren Ferguson
Louis Fletcher
Bob Flournoy
Joe Fyne
Chester Gettel
Emmet Grandy
Arthur Harris
Bill Hicks
Paul Hoover
Karl Hudson
Tom Hutchens
Henry Jenkins
J. M. Jenrette
William Joslin
Milton Lambe
Paul Lineberry
Robert Little
Ernest Lovell
Manly Mann
W. T. Martin
Richard McCabe
Robert Melvin
Leslie Mincey
William Morris
James Newbold
Ben Park
Edwin Penick
Paul Pickett
C. F. Pilly
Billy Poteat
Edwin Pou
Edwin Price
Ross Reynolds
William Ross
Jack Seawell
J. O. Stanton
Dick Tatum
Carl Taylor
Bradford Tucker
Edwin Walker
Leon Williams
Louis Williams
Louis Wooten
Bill Worth
Ralph Wrenn

Paul Hoover
Jack Seawell

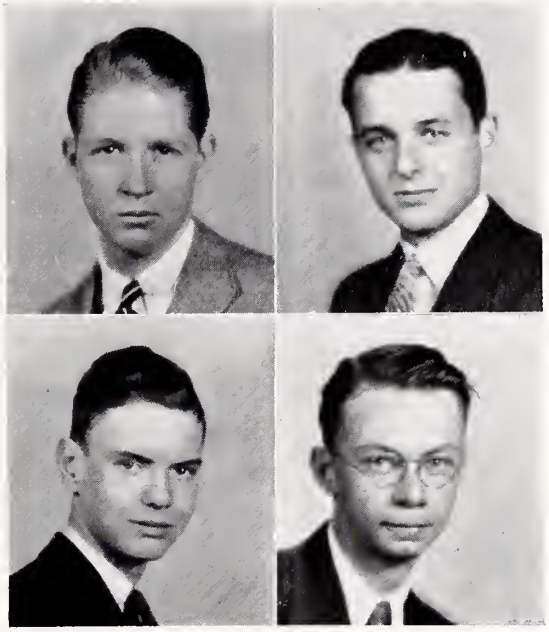

James Brogan
Guerrant Ferguson

FORENSICS

Debating is a major literary activity in Needham Broughton High School. For the last several years the Josephus Daniels Literary Society has sponsored this activity under the supervision of Miss Helen Runnion. The team for 1935 is composed of Jack Seawell and Paul Hoover on the affirmative, and James Brogan and Guerrant Ferguson on the negative.

The affirmative team defeated the negative team of Durham in Fayetteville. The negative team defeated the affirmative team of Fayetteville in Durham.

As a result of this double victory, these two teams will debate in the finals at Chapel Hill on April 11 and 12.

The query for this year is: *Resolved*, That the United States should adopt a policy of federal aid to the support of general public education.

About fifteen boys and girls tried out for the preliminaries in January. Doris Goerch and Mary Elizabeth Averill were selected as alternates.

Needham Broughton won the state cup in 1933 and it is hoped by the student body that the 1935 team will be able to bring the Aycock Memorial Cup back to Raleigh.

League of Nations Contest

For three years it has been the custom of a group of students to participate in the National Competitive Examination on the League of Nations. This year Ben Dixon's paper was selected by a local committee as the best in our school. His paper will be forwarded to national headquarters where it will be compared with the best papers of students in other parts of the country. The purpose of this contest is to get the high school students interested in the promotion of international friendship and world peace.

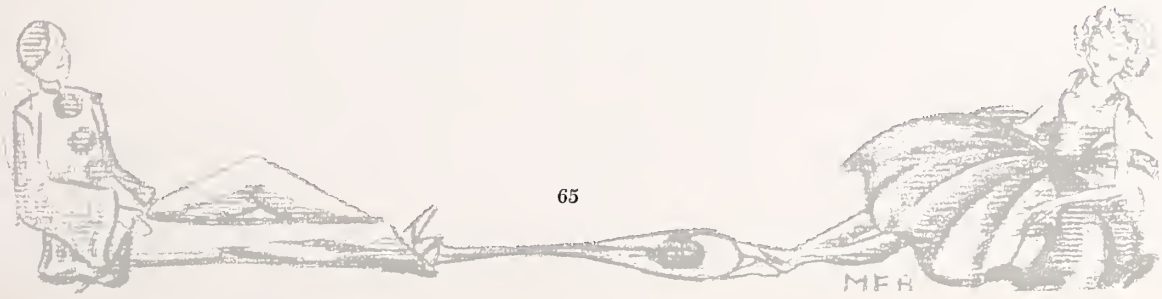

GIRLS' LITERARY SOCIETY

LOUISE CONNOR.....*President*
JUNE DIXON.....*Vice President*
MARY FRANCES HUNTER.....*Secretary*
LOUISE COMBS.....*Treasurer*
MARY LEONA RUFFIN.....*Reporter*
HELEN PAGE.....*Program Chairman*
MISS JANE BEATTY.....*Adviser*

COMMERCIAL CLUB

"The silent litany of the workmen goes on—
Speed, speed, we are the makers of speed."

FRANCES BELL.....*President*
MARION WEBBER.....*Vice President*
ALDITH ATKINS.....*Secretary-Treasurer-Reporter*
MRS. JOHN C. CASPER.....*Adviser*

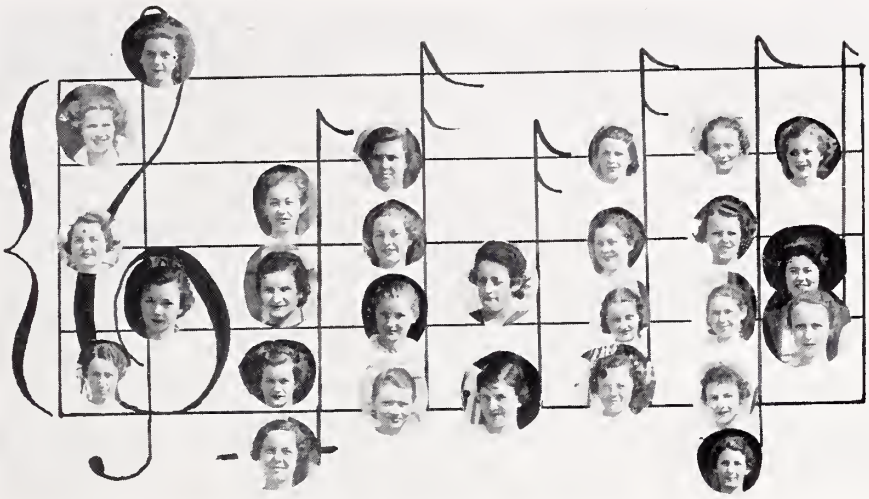

GIRLS GLEE CLUB

Betty Farrar.....President
Mary Ellen Edwards.....Vice President
Jean MacCarthy.....Secretary
Joyce Luck.....Treasurer
Jeannette Bagwell.....Reporter
Olive Hamrick.....Accompanist
Miss Mabel Kenyon.....Director

Jeanne Andrews, Doris Askew, Mary Elizabeth Averill, Jeannette Bagwell, Mary Bailey, Dorothy Bay, Frances Bell, Sarah Anna Bland, Faison Charlton, Lucy Mary East, Mary Ellen Edwards, Naomi Ellisberg, Nelda Faircloth, Betty Farrar, Phatha Fields, Marie Hatchell, Alberta Kelly, Joyce Luck, Jean MacCarthy, Sara Marshburn, Louise Massey, Helen Page, Virginia Ponton, Marion Webber, Evalan Williams, Mabel Wilson, Julia Wingate.

BOYS GLEE CLUB

Miss Mabel Kenyon.....Director

Lafayette Aiken, J. E. Benson, David Breece, Tom Brogan, Archie Brown, Quinton Burke, John Comer, Henry Faucette, John Foster, Joe Fyne, Robert Goodwin, Floyd Gray, William Charles Jones, Lewis Lawrence, Rickard Lloyd, Harold Mangum, Benjamin Moore, Harry Moore, Junius Page, R. V. Rivenbark, Wiley Rogers, Merle Senna, Robert Williams, Charles Wood.

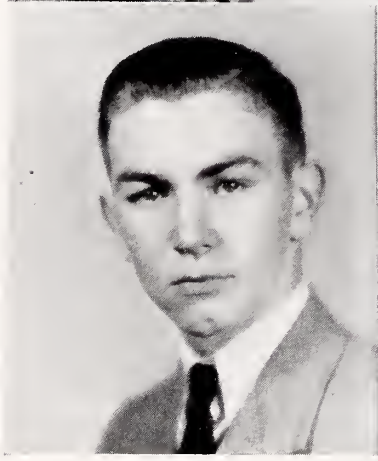

LITTLE THEATRE

MARY LILLY CROMARTIE.....*President*
WILLIAM WORTH.....*Vice President*
LILLIAN DIDENHOVER.....*Secretary*
C. M. CRAIG.....*Treasurer*
LOUISE CONNOR, BILLIE MARGARET JONES.....*Reporters*
MISS MILDRED PITTMAN.....*Director*

PLAYS FOR 1934-35

West of the Alleghanies—Olive N. Price; Eve in Evelyn—Glenn Hughes; Green Stockings—A. E. W. Mason; Told in a Chinese Garden—Constance Wilcox; Thrice-Promised Bride—Cheng-Chin Hsing.

Sara Marshburn won first place in the contest in stage models at the High School Division of the Carolina Dramatic Festival. The stage, a revolving model, two by three feet, has its own lighting system and is equipped with hand made furniture.

Joyce Luck won first place in the Festival for her work in Costume designing. She contributed a series of drawings depicting through the ages.

LITTLE THEATER ROLL

Aldith Atkins, Anne Beverly Allen, Mary Elizabeth Averill, Mary Bailey, Mary Frances Barbour, Nancy Barwick, Helen Bodwell, Dorothy Bay, Josephine Bradshaw, Jacquelyn Branch, Helen Broughton, Caroline Carlton, Ethel Gray Clifton, Ethel Comer, John Comer, Frances Craven, Margaret Cromartie, Mary Lily Cromartie, Elizabeth Crosby, Lillian Didenhover, Marjorie Didenhover, Wright Dixon, Miriam Doub, Margie Dunaway, Page Eatman, Rodney Anne Eatman, Mary Ellen Edwards, Betty Emanuel, Frances Farrior, Joe Fyne, Manolia Garlington, Valeria Garlington, Charles Graham, Madelene Grandy, Olive Hamrick, Charlotte Hines, Virginia Holt, Julian Horton, Billie Margaret Jones, Elizabeth Kelly, Mildred Lanier, Dorothy Lewis, Matrena Lockhart, Joyce Luck, Susanne Lunster, Manly Mann, Sara Marshburn, Louise Massey, Nancy Maupin, Charlotte Miller, Dickie Mitchell, Kathryn Norman, Rebecca Norman, Elizabeth Parris, C. F. Pilly, Sarah Price, Nancy Riddle, Sarah Ruark, Frances Sumner, Clyde Wade, Martha Walton, Gladys Whitman, Edith Wooten, Billy Wooten, Eleanor Vereen.

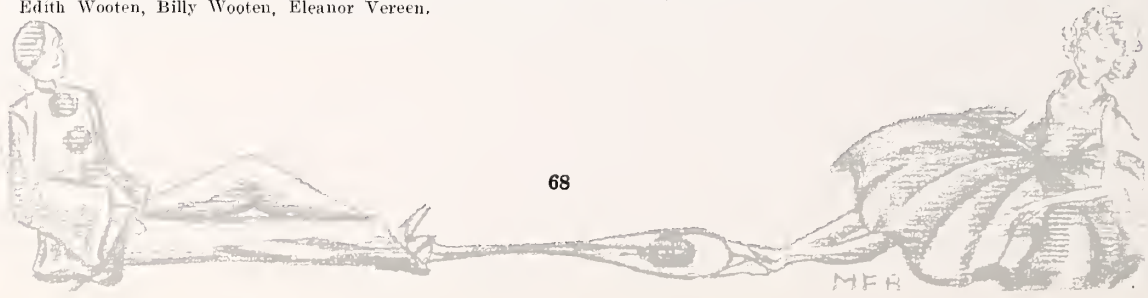

The Hi-Times
S-P-O
RALEIGH DEFEATS DURHAM TWICE
RALEIGH HI CAGERS WIN STATE TITLE
Debate Team Is Chosen
MEET SAME TEAMS
The Final Contest in Production of Adult Community Groups.
8:00 p.m.—The Final Contest in Play
THE HI-TIMES
Karl Hudson ..... Editor-in-Chief
William Joslin ..... Assistant Editor
Lewis Fletcher ..... Business Manager
Robert Little ..... Circulation Manager
Nancy Riddle ..... Senior Reporter
Gladys Whitman ..... Senior Reporter
Deverreaux Joslin ..... Sport Editor
Miriam Doub ..... Organizations Editor
William Ross ..... Exchange Editor
Nancy Maupin ..... Junior Reporter
Fred Schmidt ..... Sub-Freshman Reporter
Mary Galt Williamson ..... Activities Editor
Claire Freeman ..... Sophomore Reporter
Ann Christian ..... Freshman Reporter
Edna Hines Bynum ..... Joke Editor
Typing done by Commercial Department, Mrs. Casper, Director
Mr. Dewyea, Faculty Adviser

HONOR ROLL

In order to make the honor roll in Broughton High School, it is necessary for a student to receive an Excellent on at least three major subjects and not less than satisfactory on the remaining subjects. The following students have made the honor roll for the term:

SENIORS

Blois Bailey
Helen Bodwell
James Brogan
Enda Hines Bynum
Lula Davis
Miriam Doub
Ben Dixon
Marguerite Houlder
Billie Margaret Jones
Rodney Kitchen
Jack Seawell
Lillie Koonce
Ernest Lovell
Minnie Morton
Sarah Price
Mary Leona Ruffin

JUNIORS

A. T. Allen
Mary Elizabeth Averill
Betty Brown
Helen Cannady
Warren Ferguson
William Joslin
Joyce Luck
Rebecca Norman
Mildred Pearce
Edwin Penick
Betty Wright
Helen Redfern
Lucy Spikes
Barbara Thompson
Louise Thompson
Mac Williams

SOPHOMORES

Lawrence Blanchard
Mary Lou Bird
Annette Bridges
Tom Brogan
Ethel Comer
Evelyn Covington
Claire Freeman
Lillian Harward
David Middleton
William Morris
Colvin Worth
Jennie Wells Newsome
Dorothy Perry
Lillian Raffield
Linda Riddle
Lillian Spencer

FRESHMEN

Nancy Barwick
Dorothy Bunn
Mary Ann Canady
Jean Cooper
Ruth Davidson
Marguerite Dunaway
Page Eatman
George Penick
Lura Self

SUB-FRESHMEN

Grace Bailey
Melville Broughton
Blanna Brower
Harriet Browning
Mary Coggin
Ethel Croom
Dorothy Durfey
Winona Gardner
Flora Goetze
Anne Harris
Ida Dunn Harris
Helen Jordan
Albert Kelly
Nell Koonce
Bruce Magruder
Catherine Martin
Virginia Melvin
Beverette Middleton
Kathryn Norman
Hall Partrick
Grover Poole
Mary Frances Powell
Bailey Williamson
Virginia Hassinger
Owen Reeves
Robert Reynolds
Edith Roberts
Elizabeth Rogers
Annette Spruill
Helen Swart
Mary Belle Thompson
Billy Upshaw
Cornelia Walker
Virginia Webb

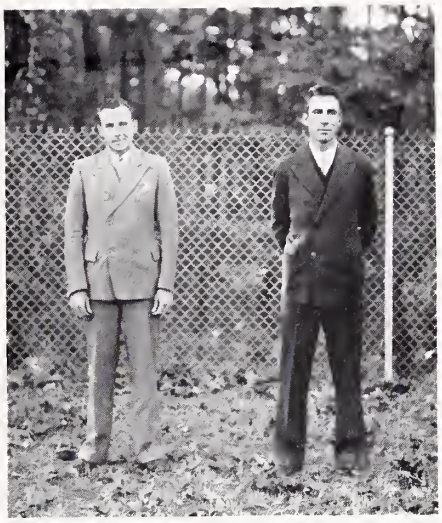

Allen Nelms
Baseball, Boxing Coach

Raymond Gregson
Football, Basketball Coach

Raleigh's athletic teams this year had one of their most successful seasons in the history of the school. Mr. Gregson coached football and basketball. Mr. Nelms directed boxing and baseball, and also helped with football. A different player served as acting captain for each game in each sport.

The football eleven made a clean sweep of all games until the Durham battle, which the Bull Dogs won 7 to 0 to clinch the Eastern Class A honors.

The basketball team went through the entire season without being defeated by a high school team and finally emerged as state champions.

The boxers upheld their own record by becoming State Boxing Champions.

Through the leadership of the cheer leaders, Wiley Rogers, Jeannette Bagwell, Jean McCarthy, and Dorothy Morrison, school spirit reached a high standard this year. Prior to many of the games, students gathered in pep meetings and engaged in several down town parades. The largest crowd in the history of the high schools followed the football team to Durham for Eastern Class A Conference game.

FOOTBALL SQUAD

Left to right—Back row: Walker, Finch, P. Wood, Evans, Carter, J. Godwin, Mangum, Bunn.

Middle row: Lambert, Fuller, Page, Senna, Breece, Jones, Roberts, Jenkins, B. Miller.

Front row: J. Miller, Kelly, C. Wood, Smith, Browning, Stronach, Goodwin, Maynard.

Members not shown: Burt, C. Godwin.

FOOTBALL RECORD

Raleigh	0	Methodist Orphanage	6	Raleigh	46	Oxford	6
Raleigh	12	Sanford	0	Raleigh	19	Wilmington	0
Raleigh	7	Salisbury	0	Raleigh	15	Apex	0
Raleigh	25	Rocky Mount	0	Raleigh	0	Durham	7

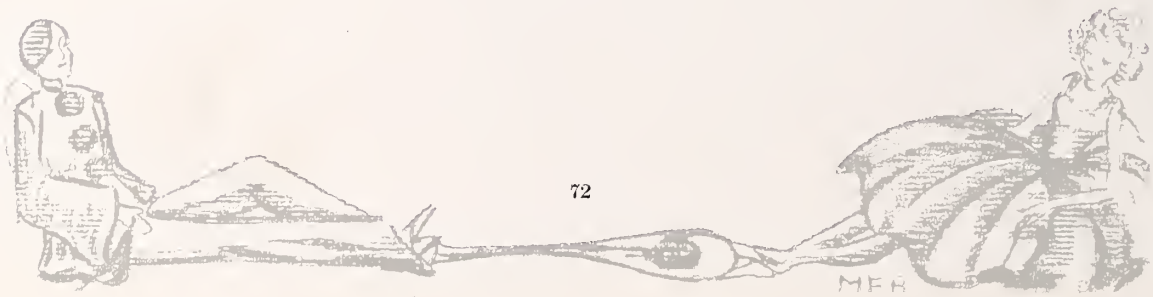

Page - H.B.

Browning - C

Greece - Q.B.

Cain - Mgr.

Martin - Mgr.

Wood - R.T.

Stronach - L.G.

Goodwin - L.T.

Senna - H.B.

Smith - R.G.

Kelly - R.E.

Maynard - L.E.

Fuller - F.B.

BASKETBALL SQUAD

Back row: Coach Gregson, Smith, Sapp, Fuller, P. Wood, Joslin.

Front row: C. Wood, Mangum, Riddle, Kelly, Page.

BASKETBALL RECORD '35

Raleigh	21	State Freshman	16	Raleigh	23	Rocky Mount	20
Raleigh	30	Wilmington	11	Raleigh	29	Durham	24
Raleigh	36	Wake Forest Frosh	42	Raleigh	31	Fayetteville	14
Raleigh	17	Carolina Frosh	32	Raleigh	37	Wilson	8
Raleigh	27	Wilson	13	Raleigh	48	Wilmington	12
Raleigh	18	Rocky Mount	14	Raleigh	37	State Frosh	42
Raleigh	28	Duke Frosh	32	Raleigh	13	Durham	10
Raleigh	22	Wake Forest Frosh	18	Raleigh	25	High Point	16
						(State Championship Game)	

SOUTHERN INTERSCHOLASTIC TOURNAMENT

Raleigh ..... 10 Massanutten 21

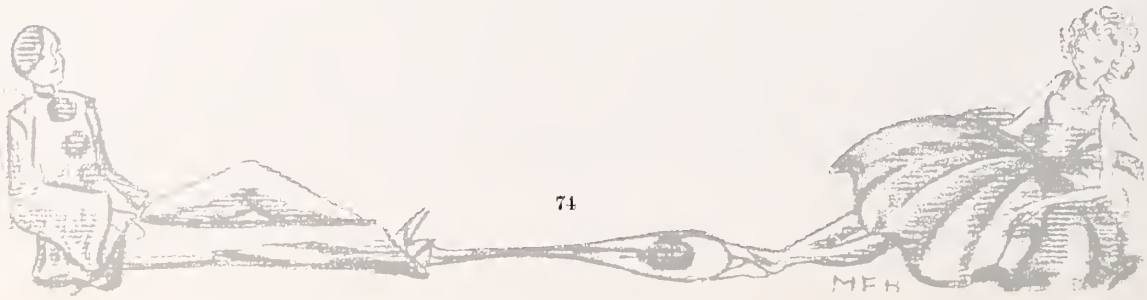

BASKETBALL

Charles Wood. Charlie, a hard fighter, improved as the season went on and was always best when needed most.

Harold Mangum. Bruno was the offensive star of this year's team. He was a wonderful shot from any position.

Junius Page. Junius furnished the backbone for the team and guided the locals to a State Championship.

Junius Sapp and Will Smith. Although they did not see as much action as the others, Sapp and Smitty were always ready to enter the game when needed and carry on where the others left off.

David Fuller. Slick was an exceptionally good floor man and defensive player. He was a consistent player and could always be depended upon for points.

Berdie Kelly. As an all-round good player and one of the hardest workers on the squad, Berdie deserves much credit.

Hubert Riddle. Although playing his first year of varsity ball, Bubba was an outstanding player and was responsible for a number of victories.

Devereux Joslin. At the beginning of the season Joslin showed promise of making a regular place on the team, but old man bad luck came along and threw him for an operation. Devereux was not allowed to play on the team by his physician but he was determined to be connected in an official way with the team. He became manager and sports writer. Serving in this dual capacity Joslin did much to help the boys win the State title.

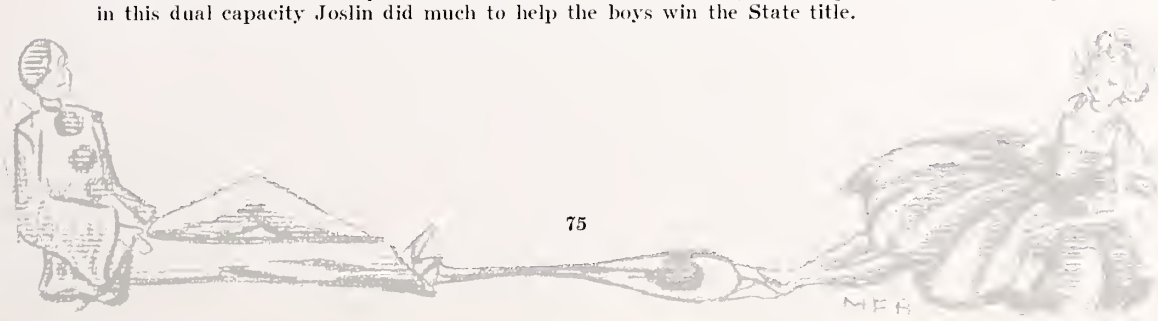

BOXING

Coach Nelms and his boys were successful in bringing to Raleigh the third State Championship in the boxing circles of State athletics. Fifteen boys composed the squad this season. The Raleigh boys made a clean sweep of all opposition during their regular season.

STATE TOURNAMENT: George Moras, 108; Bob Brooks, 115; Clifton Wright,* 125; Howard Kennedy,* 135; Benton Brown, 145; Bill Stronach,* 155; George Browning,* 165; John Smith, 175.

OTHER MEMBERS OF TEAM: Bill Beckwith, 95, Letterman; "Peanut" Doak, 95; L. M. Dodd, 105, Letterman; Bobby Wright, 108; Luther Moras, 115, Letterman; Wilson Benton, 128, Letterman; David Breece, 145.

* State Champions.

TENNIS CLUB

OFFICERS

BRADFORD TUCKER ..... *President*
EDWARD CLOYD ..... *Vice President*
METTAUER DAVIDSON ..... *Secretary*
CARL TAYLOR ..... *Corresponding Secretary*

MEMBERS: Bradford Tucker, Jim Brogan, James Newbold, Walter Cline, Carl Taylor, Jack Seawell, Edwin Webb, Baldy Horton, Ed Cloyd, Mettauer Davidson, Robert Little, Henry Ligon, Henry Jenkins, Bill Campbell, Ben Dixon, Vonnie Hicks, Larry Lee, Ralph Reeves, Manly Mann, Julian Bunn, Don Bunn, North Hinkle, Bobby Wright, Isaac Wright, Aubrey Perry, C. F. Pilley, Louis Wooten, William Joslin, Bob Flournoy. Mr. J. F. Allen, *Adviser.*

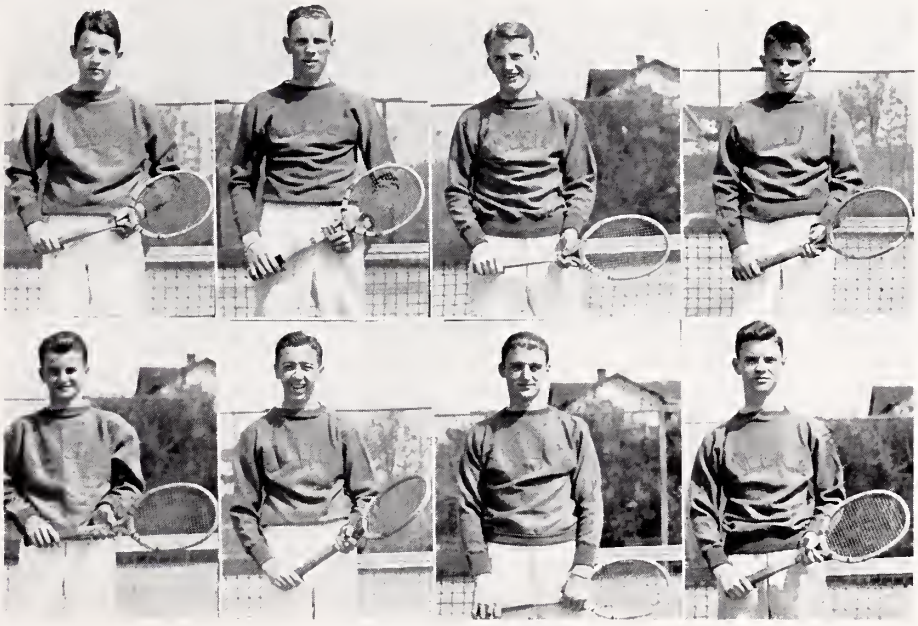

TENNIS TEAM

Bradford Tucker	Carl Taylor	Bruno Mangum	Mack Fuller
Ed Cloyd	Walter Cline	Julian Bunn	James Brogan

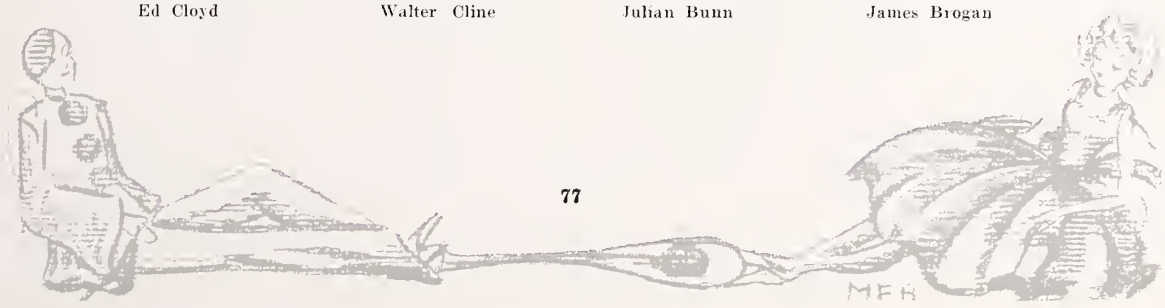

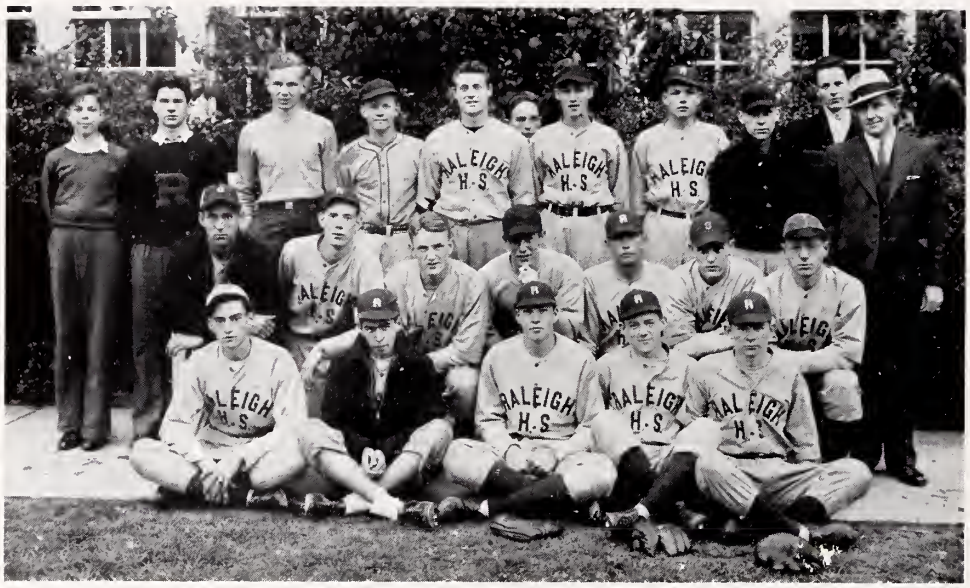

BASEBALL

As the annual goes to press the first game of the Baseball Class A Conference has not been played. From all pre-season games it seems that Raleigh has the best prospects for winning the State Championship that it has had in several years. It is to be remembered that they played in the State finals with Greensboro last year. The score was 2-0 in favor of Greensboro. A large group of boys are out for the team this season.

Pitchers
Floyd Celey
David Breece
Karl Hudson
Iredell Stone
Joe Fyne
Everett Carter

Catchers
Junius Page
T. M. Phillips

Infield
David Fuller
Merle Senna
"Bruno" Mangum
Clifton Wright
Chas. Jordan
Bob Evans
Billy Vaughn
John Walters
Devereux Joslin
John Riddle

Outfield
Cary Fleming
Jimmy Smith
Bill Stronach
Chas. Ray
Ben Lambert
Ben Cunningham
Sloan Garlington
James Thompson
Paul Wood
Berdie Kelly
Bob Williams

Managers
BENTON BROWN
WILLIAM MOONEY

Coach
ALLEN NELMS

BASEBALL SCHEDULE

March 29	Raleigh v. Roxboro
April 5	Raleigh v. Catholic Orphanage
April 8	Raleigh v. Wakelon
April 9	Raleigh at Rocky Mount
April 16	Wilson at Raleigh
April 19	Rocky Mount at Raleigh
April 23	Raleigh at Wilson
April 26	Durham at Raleigh
April 30	Raleigh at Durham

GIRLS ATHLETIC ASSOCIATION

Dorothy Morrison.....*President* Mary Emma Coore.....*Secretary*
Betty Wright.....*Vice President* Helen Page.....*Treasurer*
Mrs. H. H. Hutchinson.....*Director*

SPORT LEADERS

Charlotte Riddle.....*Hiking* Mary Lilly Cromartie.....*Tennis*
Alberta Kelly.....*Skating* Virginia Riddle.....*Reporter*

Mary Lou Byrd
Mary Sue Berry
Helen Broughton
Marguerite Cromartie
Mary Lily Cromartie
Marie Hatchell
Ruth Hayes
Christine Southerland
Rebecca Norman
Rodney Anne Eatman
Sarah Ruark
Edythe Senna
Cornelia Walker
Sarah Youngblood
Helen Page
Donnie M. Farmer
Elizabeth Rogers
Madeline Grandy
Dorothy Shannonhouse
Dorothy Pearce
Roselle Vass
Charlotte Houlder
Mary Ellen Morgan
Katherine Norman
Mary Rhoney
Pauline Ponton
Ruth Sanderson
Dorothy Ward
Sarah Hardison
Elizabeth Coppedge
Marguerite Houlder
Dorothy Morrison
Marie McKnight
Marjorie England
Sarah Oliver

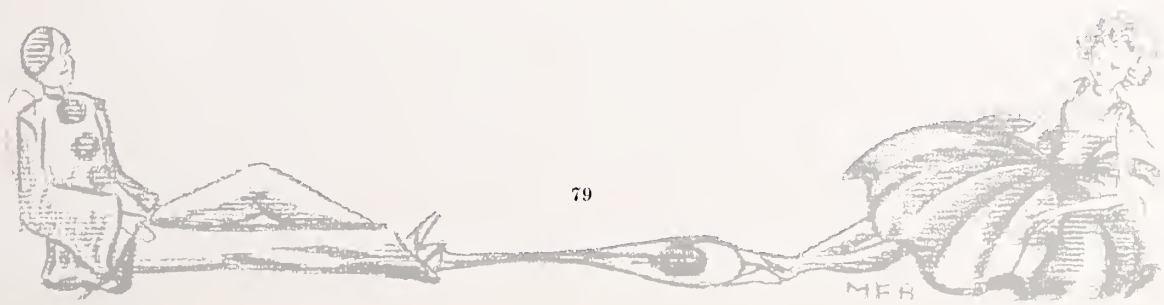

ACT III

FEATURES

"Soft as some song divine, thy story flows."

Mr. and Miss Needham Broughton

MISS ANNE McINNES

WILLIAM ASHWORTH

Beau-Belle

MISS MARY LILLY CROMARTIE SAM GRESHAM

Versatility

MISS LILLIAN DIDENHOVER DEVEREUX JOSLIN

Scholarship

MISS EVALAN WILLIAMS PAUL LINEBERRY

Sports

MISS DOROTHY MORRISON DAVID FULLER

WIT

MISS BETTY FARRAR PAUL HOOVER

FACULTY
MASCOT

A B C Days

ACT IV

NEWS REEL

"It is not an event, it is a piece of news."

Naomi Ellisberg: "Well did you fill your date last night?"
Harry Moore: "I hope so; she ate everything in sight."

JOHNSON'S JEWELRY SHOP

WATCHES DIAMONDS JEWELRY

Watch Repairing a Specialty

All Work Guaranteed

Cut Rate Prices

16 E. Hargett St. Raleigh, N. C.

White's

ICE CREAM

"The Taste Tells"

MADE IN RALEIGH

BOYLAN-PEARCE

INCORPORATED

Raleigh's Shopping Center

Visit—

Poole's Beauty Shoppe

"Raleigh's Permanent Wave Center"

FOR YOUR BEAUTY SERVICE

Established 1926

127 Fayetteville St.

PHONE 3165

MANGELS

—For—

DRESSES LINGERIE BLOUSES

FAN TAN HOSIERY

SWEATERS SKIRTS

124 Fayetteville St.

If a man swallows a girl's line, he'll probably have to cough up.

Mrs. Glenn: "What is a metaphor?"
Edwin Webb: "To keep cows in."

At Home — At School — At Play

Enjoy

THE PAUSE THAT REFRESHES

Drink— Coca-Cola *—in Bottles*

The Capital Coca-Cola Bottling Company

Your Parents Know—

BRANTLEY'S
DRUG STORE

And Its Reliability for
DRUGS AND PRESCRIPTIONS

Make it your store too!

Delicious Ice Cream and Sodas

Goodman's
LADIES SHOP

SOMETHING DIFFERENT
SOMETHING SMART

At a Popular Price

Flowers!

ART FLOWER SHOP

22 West Hargett Street

Phones 207 - 1902-M

We Wire Flowers

BOWMAN'S

Reliable Jewelry for All Occasions

BYNUM PRINTING COMPANY

Better Printing

PHONES 692-693 RALEIGH, N. C.

What do you think about the man that gets up at 3 o'clock in the morning to go horseback riding?

He must have had a nightmare.

Women live longer than men because paint is such a good preservative.

Compliments of

THE

WAKE THEATRE

VOGUE

SHOP FOR MEN

SUITS
Made to Measure
$20
—and up

SUITS
Ready Made
$14.50
—and up

10% Discount to Students

THE NEW FORD V-8
for 1935

Always Faithful, Alert, and Responsive

●

SEE AND DRIVE IT
BEFORE YOU BUY
ANY CAR

●

Sanders Motor Co.

329 S. Blount St. Phone 405

Let us take care of your sole

Special attention given to students

Miles Shoe Shop, Inc.
219 S. Wilmington St.
Phone 2843

Carolina Shu-Fixery
12 E. Hargett St.
Phone 503

Sir Walter Shoe Shop
10 W. Martin St.
Phone 3185

"Always Miles Ahead"

W. F. Moody, President
T. E. Green, Vice President
A. H. Mooneyham, Treasurer
H. W. Mims, Manager

MITCHELL
FUNERAL HOME

INCORPORATED
FUNERAL DIRECTORS
AMBULANCE SERVICE
222 West Hargett St. Telephone 4288
Lady Assistant

Say It With Flowers—
Say It With Ours

Spencer Floral Co.

415 E. HARGETT STREET
RALEIGH, N. C.

Phone 4205

Children are natural mimics. They act like their parents in spite of every effort to teach them good manners.

Love may be blind but it can find its way in the dark.

North Carolina Equipment Company

ROAD MACHINERY, EQUIPMENT, AND SUPPLIES

P. O. Drawer 426 3116 Hillsboro Street Phones 2719-1183

RALEIGH, NORTH CAROLINA

680 KC 5.000 WATTS

WPTF

The Dominant Station in Eastern North Carolina

Operating Daily

7:30 A.M. TO 11:00 P.M.

(Sunday 9:45 a.m.—11:00 p.m.)

Dedicated to the Ideal of

"Better Broadcasting"

WPTF RADIO COMPANY

RALEIGH, N. C.

Affiliated with NBC Member NAB

SERVE—

PAR-T-PAK

TRADE MARK

Pale Dry Ginger Ale : Lime Rickey : Orange : Grape

My girl was the most popular girl at the dance.
Must have been a stag affair.

The height of foolishness is a dumb girl turing a deaf ear to a blind date.

MEREDITH COLLEGE

RALEIGH, N. C.

A STANDARD COLLEGE

for

YOUNG WOMEN

Courses offered in Arts and Sciences, in Music, in Art, leading to the B.A. or the B.S. degree.

Prepares for life, for vocation, or for further study.

Charges reasonable.

For catalogue or further information write

CHAS. E. BREWER

President

Heard in the cafeteria: Boy, when you get to the tender part of that steak that's the plate.

Carl: Paul, what is a duck?
Paul: I think it is a flat footed chicken.

Old Rose Inn
Mrs. F. G. Battle, Prop.
Wonderful Food
Just Like Home
Corner Hargett and McDowell Streets
Opposite Professional Bldg.
RALEIGH, N. C.

W. W. Snakenburg J. D. Snakenburg
SNAKENBURGS
Custom and Merchant
TAILORS
(Over Brigg's Hardware)
RALEIGH, N. C.

PORTER CANDY COMPANY

WHOLESALE CONFECTIONERS

313 South Blount Street

Phone 119

The Quality Creamery Company
THE HOME OF
QUALITY PRODUCTS
108 South Wilmington Street : Phone 3147
RALEIGH, N. C.

Nelda: Miss Kirkpatrick, could I touch you for a dollar?
Miss Kirkpatrick: You may touch me for fifty cents if you'll pay me now.

Billy: Jean, if you speak another word to me I'll kiss you.
Jean: No, you won't either.

Carolina's Finest

SIDDELL
STUDIO

Official Photographers for

THE OAK LEAF
AND
THE LATIPAC

"You Can See the Difference"

Quality Seeds
Farm Supplies
Hardware
Paints

JOB P. WYATT &
SONS COMPANY
Raleigh, N. C.

PHONES
Hardware 589
Seeds 1189

STROP TAXI

25c A TRIP IN THE CITY LIMITS
1 OR 4

Day and Night Service *Each Stop is a Full Trip*

Reasonable Rates for Out of Town Trips

RALEIGH, N. C.

Always
3800

Ready
3100

CALL US FOR CORRECT TIME

James: I know that I'm not much to look at.
Virginia: Still, you'll be at work all day.

Teacher: Why did you make this paper 101 per cent because 100 per cent is perfect.
Practice Teacher: Yes, but he answered one question we didn't ask.

Jordan's Drug Stores

Peace St. and Glenwood Ave.
Phone 526

Bloodworth and Lane Streets
Phone 1482

We appreciate your patronage
Call Us!

Pate's Seafood Market

315 BLAKE STREET
RALEIGH, N. C.
Headquarters for Fresh Quality
Sea Foods of All Kinds
in Season
Modernly Cared For
WHOLESALE - - - RETAIL

CAROLINA COACH COMPANY

Travel in Comfort

New, Modern Equipment
Air Springs
Tropicaire Heat
Reclining Seats

Make Your Trip Enjoyable

PINEVIEW DAIRY

L. M. Smith, Prop.

"Quality and Service"

POOLE ROAD
PHONE 3710

Wake Drug Company

Opposite Post Office

Julian E. White, Prop.

DRUGS, CIGARS, AND
DRUG SUNDRIES

Phone 228

PERRY'S

Tailors and Dry Cleaners

PHONES
Office 532 Plant 3282

Your Call Is Our Self-Starter

"We do our part to make your home a work of art."

GRUNOW
Electric Refrigerators
and Radios
SOLD BY
Raleigh Furniture Co.
119-121 E. Hargett St.

Richard: Do you serve crabs here?
Waiter: Yeah! We serve anybody. Sit down.

Mary had a little lamb
Its fleece was white as snow

SULLIVAN'S
124 South Salisbury Street
Phone 80

Two-thirds of your time is spent in your shoes and hat, let us keep them repaired for you.

We Call For and Deliver

Student Jewelry Headquarters

Neiman's

Expert Watch Repairing

HUDSON
AND
TERRAPLANE

Distributors
Central and Eastern Carolina

SALES : SERVICE

Tilghman Motors, Inc.

Raleigh, N. C.

Start Now
Make Taylor's Your Store

LARGEST ASSORTMENT
FINEST QUALITY

A guarantee with every garment sold: That price is as low as any other store.

Taylor's

The Show Place of the Carolinas

David Kaplan, Inc.

115 Fayetteville St.
Raleigh, N. C.

Ladies Ready-to-Wear
Millinery

Newest Styles : Highest Quality
Economical Prices

We Invite Your Patronage

And everywhere that Mary went
She took a bus.

Little Jack Horner
Sat in a corner
Eating his Christmas pie

For Graduation

Insist on an American Made
Watch or Pen

There are none better.

Conklin Nosac Pens from $1 to $10
Latest of best designs and quality in
Waltham, Elgin, Hamilton, and Bruner
Master-Bildt from $10 up.

KROPP & BRAUN

CAPITAL CLUB BLDG.

Raleigh's Reasonable Price Jewelers

Compliments of

RALEIGH
Piggly-Wiggly
STORES

Drink

PINE STATE
MILK

Healthful All-Ways

ICE CREAM
that everybody likes

PINE STATE
CREAMERY

Glenwood Avenue

Phone 3910

ALMOST any average printer can occasionally turn out a first-class job with no limitations as to time and price, but, to consistently achieve a superior product "under pressure" and at the same price as ordinary work "that's *Service* plus."

Capital Printing Co.

Raleigh, N. C.

Say—

BAMBY BREAD

Royal Baking Co.

Raleigh, N. C.

For . . .

FOOT HAPPINESS

Use

TINA-CIDE

Tested and Approved

By Physicians, Hospitals and
Individual Users

At Your Druggist, 35c

He stuck in his thumb
And pulled out a grape
"Nuts," said he, "it's an apple."

Simple Simon met a pieman
Coming through the rye

RHONEY'S JEWELRY SHOP
Jewelry : Engraving
Expert Watch and Jewelry Repairing
Reasonable Prices
All Work Guaranteed
17 East Hargett Street
Robert T. Rhoney, Prop.

EDWARDS & BROUGHTON COMPANY
PRINTERS : STATIONERS
LITHOGRAPHERS
College Annual Specialists
RALEIGH, NORTH CAROLINA

Compliments of
THOMAS H. BRIGGS & SONS, Inc.
The Carolinas' Oldest
WHOLESALE AND RETAIL HARDWARE STORE

Whiting-Horton
10 E. Martin St.
High school and college men like the newest styles in clothing always found at this store.

TIRE SALES & SERVICE CO.
INCORPORATED
"We Never Close"
PHONES 4700, 4701
Goodyear Tires
One-Stop Super Service Station
Hillsboro and Harrington Streets

Compliments of
MURCHISON'S PHARMACY
135 East Martin St.

RALEIGH BEAUTY SHOP
109½ Fayetteville Street
RALEIGH, N. C.
H. E. Lipford, Manager
Phone 2006

Said Simon to the pieman
"Hi-Toots."

Jack and Jill went up the hill
To fetch a pail of water

Saint Mary's School and Junior College

RALEIGH, NORTH CAROLINA

MRS. ERNEST CRUIKSHANK, B.S.,
Principal

Four Years of High School and Two Years College Work. All Academic Courses Fully Accredited by The Southern Association. Students Receive Thirty-five Weeks of Classroom Work. Opening Date September 16, 1935.

Special Departments in Art, Business, Expression and Music.

Day students are entitled to all school privileges.

TUITION CHARGE $125.00

Write—

A. W. TUCKER
Business Manager for Publications

McLeod & Watson

THE HOME OF

Hart, Schaffner & Marx Clothes
Stetson Hats

Manhattan and Wilson Brothers
Furnishings

Compliments of

RALEIGH SALVAGE CO.

223 South Wilmington St.

VIOLA DEAN'S BEAUTY SHOPPE

Located Over Cinderella's Shoe Shop

PHONE 2974

113½ Fayetteville Street

RALEIGH, N. C.

Clothes do not make the man nor furniture a home—

But it Helps a Lot

SEE

R. E. Quinn

FURNITURE COMPANY

108 East Martin St.

Jack fell down and broke his neck
I guess it wasn't water.

Old King Cole was a merry old soul
And a merry old soul was he
Who wouldn't be with seven wives???

For that HEADACHE . . .

TAKE CAPUDINE FOR YOUR HEADACHE, NEURALGIA, MUSCULAR ACHES OR JOINT ACHES

Capudine is compounded of several ingredients which team-work together for quickest relief. *Either liquid or tablets, whichever you prefer.*

But Remember—

CAPUDINE

Progressive Stores
INCORPORATED
Raleigh, N. C.
GROCERIES AND MEATS
"North Carolina Stores for North Carolina People"

ODD FELLOWS BLDG.
BARBER SHOP
C. K. Hunt, Prop.
Prompt Service Skilled Barbers
Sanitary Methods
"Pleasing You Keeps Us in Business"
15 W. Hargett St. Phone 9122
RALEIGH, N. C.

N. R. Stell & Son
FEED AND FANCY GROCERIES
Country Products Bought and Sold
320 South Blount Street
Telephone 550

Martin's Florist
"Say It With Flowers"
Call 570
East Lane Street

Good Light Means Easy Reading
BUY WESTINGHOUSE MAZDA LAMPS
Thompson Electrical Co.
20 West Hargett Street
PHONE 370

"FIGURE UP"
How Much the New Standard Chevrolet Will Save You in Price, in Gasoline, in Oil, in Upkeep . . . Before You Decide on Your Next Car.
Coach Delivered Raleigh
Fully Equipped $621.85
Sir Walter
CHEVROLET COMPANY
118 West Hargett Street
PHONE 3180

Methuselah lived a thousand years,
A thousand years lived he.
That was before the days of Mae West.

Noah was a carpenter
And he did build an ark.
But the fool took his wife with him on the trip.

THORN'S SUITS

$12,50, $14.50, $17.50

Sport and Plain Models

Thorn's Model Clothes

Raleigh, N. C.

Masonic Temple Barber Shop

Masonic Temple Building

If We Please You Tell Others
If Not Tell Us

J. E. Atkins—M. G. Womble
Proprietors

90th Anniversary

New York Life Ins. Co.

Specializing in Annuities
Ages 10 to 65

O. Marion Wellslager, Ag. Org.
J. Marshal Barber, Special Agent
John B. Hill, Special Agent

708-9 ODD FELLOWS BLDG.

Phone 451

Martin Millwork Co.

Manufacturers

High Grade Millwork
Lumber : Sash and Doors

Harrison Ave. and Morgan St.

RALEIGH, N. C.

Compliments of

MONTGOMERY WARD'S

Little Boy Blue, come blow your horn
The sheep's in the meadow
The cow's in the corn
Your horn works, try your lights.

Humpty-Dumpty sat on the wall
Humpty-Dumpty had a great fall

AUTO ELECTRIC AND BATTERY CO.

AUTOMOTIVE ELECTRICAL SALES AND SERVICE

Any Repair to Any Car

112 West Davie Street
Phones 647-318
RALEIGH, N. C.

MAKE IT A HABIT

Drive in

ALLEN'S SERVICE STATION

For Every Car Service

Jostens
Manufacturers of
TREASURE-CRAFT JEWELRY AND STATIONERY
SINCE 1897
OWATONNA, MINN

THE METROPOLITAN LIFE INSURANCE COMPANY

The Largest Financial Institution On Earth

LOCAL OFFICE:
RALEIGH BUILDING PHONE 234

G. J. Cox, *Manager*
Clyde A. Massey, *Asst. Mgr.*
J. K. Tew
Joe Stallings
Bruce H. Markham
G. N. Nelms
Jarvis M. Pleasants
C. O. Fuqua

WASHING AND GREASING

Every Auto Service

ROGERS BROS. SERVICE CORP. GARAGE

FUN AND FACT

"Here, young man, you shouldn't hit that boy when he's down."

"G'way! What do you think I got him down for?"

All the King's horses and all the King's men
Had Egg-Nog.

Nelda Faircloth: "What do you mean by making love to me?"
"Bruno" Mangum: "Anything but marriage."

PEACE, A Junior College for Women

Raleigh, North Carolina

For the Education and Culture of Young Women

I. JUNIOR COLLEGE WORK:

a. Two Year College Teacher Courses.
b. Two Year Courses with Home Economics Electives.
c. Two Year Courses with electives in Music, Voice, Violin.
d. Two Year Standard College Courses which permit entrance to Junior Class in all of our leading colleges and universities.

II. COMMERCIAL and SECRETARIAL COURSES:

a. One Year Commercial Course—*Gregg System.*
b. Two Year Commercial Course—*Gregg System.*

III. HIGH SCHOOL COURSES.

IV. SPECIAL INDIVIDUAL COURSES in ART, EXPRESSION, PIANO, VOICE, and VIOLIN.

An invitation is extended to all Morson and Broughton girl graduates to investigate Peace before making their plans to attend college. We have adequate facilities for their comfort at Peace, and our large number of Raleigh girls in attendance from year to year is a source of pride to us.

For literature, address,

WILLIAM C. PRESSLY, *President*
PEACE, A JUNIOR COLLEGE FOR WOMEN
Raleigh, North Carolina

"Skinny" Harris: "Would you marry the woman who is a great talker or the other kind?"
Emmett Grandy: "What other kind is there?"

Let's pause long enough to shed a tear for the American Indian:
The white man copped his lands.

CINDERELLA SLIPPER SHOP
RALEIGH, N. C.

The choice of women who know the secret of dressing smartly — *without spending an exorbitant amount*—select

CINDERELLA SLIPPERS

ALWAYS DEPENDABLE

SEE AT LEAST

One good show every week and of course at the

STATE PALACE CAPITOL

That Shop That Every Girl Knows—

ELLISBERG'S

Everything the school girl wears.

Always new, smart things at sensible prices.

COATS, DRESSES, HATS, UNDIES AND ACCESSORIES

Raleigh's Smartest Shop

126 Fayetteville St.

THE GLOBE

Corner Wilmington and Exchange Streets

Specializing in

MEN'S, BOYS', AND LADIES' READY-TO-WEAR

Prices to suit the pocketbook

ALBERT BARDEN

Commercial Photographer

PHONE 1886

120½ Fayetteville Street
RALEIGH, N. C.

DUPREE'S SANDWICH SHOP

SHORT ORDER

Sandwiches, Drinks, Ice Cream and Smokes

133 South Salisbury Street

Call Us for Prompt Delivery Service

PHONE 9245

JOHN ASKEW CO., INC.

PAINTING AND INTERIOR DECORATING

Estimates Made In and Out of Town

Telephone 2706 320 Glenwood Ave.

The college boy, his yells.
And the flappers, his paint.

Virginia Ponton: "Jean says her face is her fortune."
Mary Frances Hunter: "Well I'm sick of hearing hard luck stories."

Smoke Hav-a-Tampa Cigars

Distributed by

Atlantic Tobacco Co.

RALEIGH, N. C.

Phone 174 311 S. Blound St.

W. W. Hinnant, Mgr.

Make This Store Your Headquarters

CAMERON PARK PHARMACY, INC.

Phone 4455

Hudson-Belk Co.

Headquarters

HIGH SCHOOL FASHIONS

Each Department Features School Fads and Novelties as Well as Standard Merchandise!

A Cordial Welcome Always Awaits You

High School Students . . .

Learn Beauty Culture—

A full graduate course in this profitable interesting work may be acquired in a short time at moderate cost from North Carolina's only *accredited* school of Beauty Culture. For full information, write or see—

De Shazo's

School of Beauty Culture

127½ Fayetteville Street

RALEIGH, N. C.

Carolina Cleaners

116 Harrison Ave.

PHONES 4068-3270

Odorless Work of the Highest Quality and Prompt, Courteous Service

Compliments of

DILLON SUPPLY CO.

Mill Supplies and Machinery

216 South West Street Telephone 752

"Greg," said "Slick" Fuller, "what do they do with a ball player when his eyes begin to fail on him?"
"They make him an umpire," replied Greg.

It takes a thousand nuts to hold a car together but just one nut can scatter it all over the landscape.

Efird's

... A Carolina Institution ...

ALWAYS SELLING BIGGER AND BETTER VALUES!

If it's new and correct you will find it at—

Efird's

RALEIGH'S LEADING DEPARTMENT STORE

GOODWIN-SMITH FURNITURE COMPANY

124 East Martin St.

Furnish Your Home On Our Convenient Budget Plan

Kozy Kat Beauty Shoppe

Hayes Barton
Flat Iron Building Raleigh, N. C.

B. H. Woodlief, *Proprietor*

Phone 4737

MISS HARDBARGER'S SECRETARIAL SCHOOL

Intensive and Practical Business Training *for* High School Graduates

New Classes Organized the First Monday in Each Month

422½ Fayetteville Street

Telephone 2453

A pedestrian is a man whose son is home from school.

Diplomacy is letting someone have it your way.

Capital Drug Store

HILLSBORO AND SALISBURY STREETS

Raleigh, N. C.

HILKER BROS.

Tailors : Cleaners : Dyers
Furriers : Fur Storage

Office 16 West Hargett Street

Phone 4060

RECOGNIZED!

. . . for its

SMART APPAREL

EVERY SCHOOL GIRL KNOWS—

Jean's

Raleigh's Exclusive Yet Inexpensive Shop for Women

Carolina Power & Light Company

Low mark in Latin
Low mark in French
Puts a ball player
Back on the bench.

Broughton Senior (arrested for speeding): "But officer, I'm only a high school student."
Cop: "Ignorance is no excuse."

DARLING SHOPS

"The Shop That Dares to Be Different"

Everything in Ladies' Ready-to-Wear can be found at the DARLING SHOPS. You can always depend on us for the latest in style and material.

You can find a hat for every costume. Dresses, Coats, Hose, Underwear and Millinery.

We invite you to visit our store before buying.

We carry the largest assortment of Patent Medicines, Drugs, and Cosmetics in the city. *Bring us your Prescriptions.*

222 FAYETTEVILLE ST. **Eckerd's** RALEIGH, N. C.
OF RALEIGH, N. C., INC.
"CREATORS OF REASONABLE DRUG PRICES"

Fountain and Luncheonette Service

Brogden Produce Co.

WHOLESALE

FRESH FRUITS AND PRODUCE

Raleigh, N. C.

CAROLINA COLLEGE *of* BEAUTY CULTURE

"The Road to Charm"

Accredited by the North Carolina State Board of Cosmetic Art Examiners

7 E. Hargett St. Telephone 3024
RALEIGH, N. C.

High Art Clothes

Compare Values
Town Talk
World's Best
$12.50

"Oh, I know a few things," said the haughty senior.
"Well, you haven't anything on me," retorted the freshman, "I guess I know as few things as anybody."

Freshman: "I don't know."
Sophomore: "I am not prepared."
Junior: "I do not remember."
Senior: "I don't believe I can add anything to what has already been said."

ATLANTIC LIFE INSURANCE COMPANY

HOME OFFICE: RICHMOND, VA.

The Oldest Company Domiciled in the South Writing Ordinary Legal-Reserve Life Insurance Exclusively

C. I. GODWIN

General Agent

Security National Bank Building Raleigh, North Carolina

W. H. King Drug Company

WHOLESALE DRUGGISTS

Raleigh, N. C.

The Quality Creamery Company

THE HOME OF

QUALITY PRODUCTS

PHONE 3147 108 S. WILMINGTON ST.

Act I: Captain Cook.
Act II: Captain Cook and the Cannibals.
Act III: Captain Cooked.

Virginia Holt: "Are you really on the football team? What position do you play?"
Julian Caudle: "Well, I do the air work."
Virginia Holt: "Oh, you're the forward passer, isn't that it?"
Julian Caudle: "Well, no I blow up the footballs."

JACK'S GRILL

BLAND HOTEL : SALISBURY STREET

Refined Atmosphere, Best Food, Best Service
Popular Prices

Save Safely

—at—

BOON-ISELEY
DRUG COMPANY

Phone 96

We Deliver

OPEN ALL NIGHT

Ninety-eight Years

DEPENDABLE SERVICE

BROWN'S
FUNERAL HOME

FAB P. BROWN

AMBULANCE

Phone 336

ALLSBROOK-SPIERS
INCORPORATED

HARDWARE, PAINTS, OILS
AND VARNISHES

118 E. Martin St. Phone 6

RALEIGH, N. C.

5c Sandwiches and Milkshakes

DIZOR'S

Cut-Rate Drug Store

Phones 142 and 143

15 E. Martin St. Raleigh, N. C.

Freshman: "Mama, may I go out tonight?"
Sophomore: "Going out tonight, Dad."
Junior: "Going out tonight, Dad?"
Senior: "G'night, Dad, I'll bring in the milk."

Judge to the Dentist: "Do you swear to pull the tooth, the whole tooth, and nothing but the tooth?"

Carolina Hardware Co.
"Carolina's Oldest Sports Store"
Raleigh, N. C.
233-35 South Wilmington Street
Phones 233-35

FIRESTONE SERVICE STORES
BATTERIES : SPARK PLUGS
TIRES
BRAKE LINING : ACCESSORIES
Phones 1622-1623
Martin and McDowell Streets
RALEIGH, N. C.

"A Store You Should Never Forget."

We carry a complete line of
READY-TO-WEAR and
FURNISHINGS

G. & S. DEPT. STORE
208-210 South Wilmington Street
16 East Hargett Street

The Lewis Store—
Is Headquarters for
ALL SPORT SUPPLIES
TENNIS - BASEBALL - GOLF SUPPLIES
SPORT SWEATERS : RIDING APPAREL
SWIMMING SUITS
Prices Way Down for School Girls and Boys
Lewis Sporting Goods Company

Office Phone 3778 Plant Phone 3898
HOOD-MODEL DRY CLEANING CO.
"Ask the Folks We Serve"
Main Office: 13 S. Wilmington Street
Plant: 304 Pace Street
RALEIGH, N. C.

The Elite Shop
A Charming Little Store on the Second Floor
DRESSES $6.95 UP
129½ Fayetteville St.
RALEIGH, N. C.

Paul Hoover (diagraming a sentence in English class): "Doing this won't get me work when I finish college."
David Breece: "It won't need to, you'll be too old to work."

Flattery is soft soap and soft soap is 90 per cent lye.

GOOD FOOD---

Is as necessary to bodily development as good schools are to mental growth! Properly balanced food with varied proportions of energy-producing vitamins, slowly eaten, is what the growing student needs.

Your mother selects your food with this in mind–so learn to enjoy all the dishes she prepares. Each one provides something you need.

ALL THE FOODS AT OUR STORES ARE CAREFULLY SELECTED FOR QUALITY

PENDER STORES

A blotter is something you look for while the ink dries.

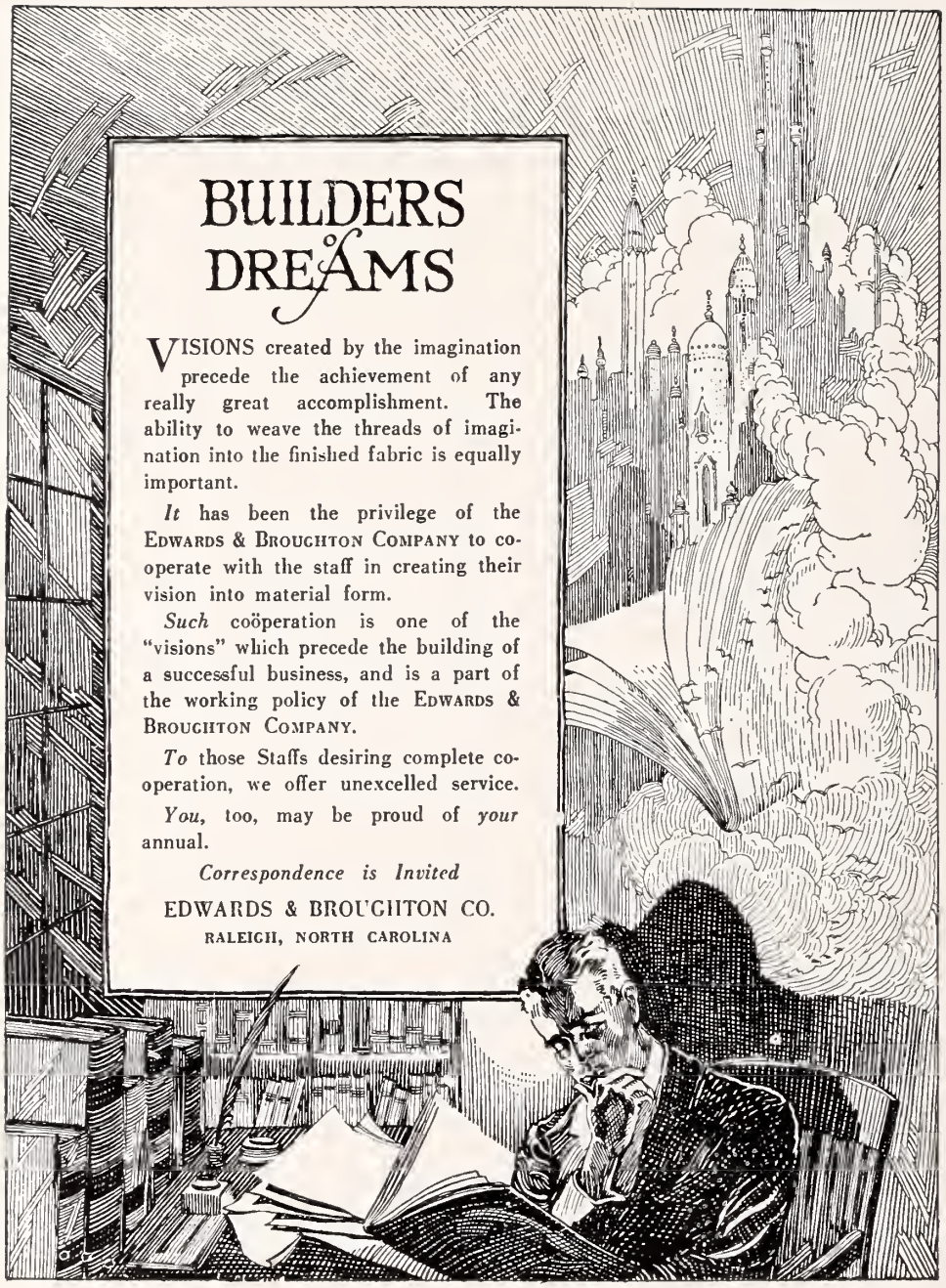
BUILDERS of DREAMS
VISIONS created by the imagination precede the achievement of any really great accomplishment. The ability to weave the threads of imagination into the finished fabric is equally important.
It has been the privilege of the EDWARDS & BROUGHTON COMPANY to co-operate with the staff in creating their vision into material form.
Such coöperation is one of the "visions" which precede the building of a successful business, and is a part of the working policy of the EDWARDS & BROUGHTON COMPANY.
To those Staffs desiring complete co-operation, we offer unexcelled service.
You, too, may be proud of your annual.
Correspondence is Invited
EDWARDS & BROUGHTON CO.
RALEIGH, NORTH CAROLINA

Autographs

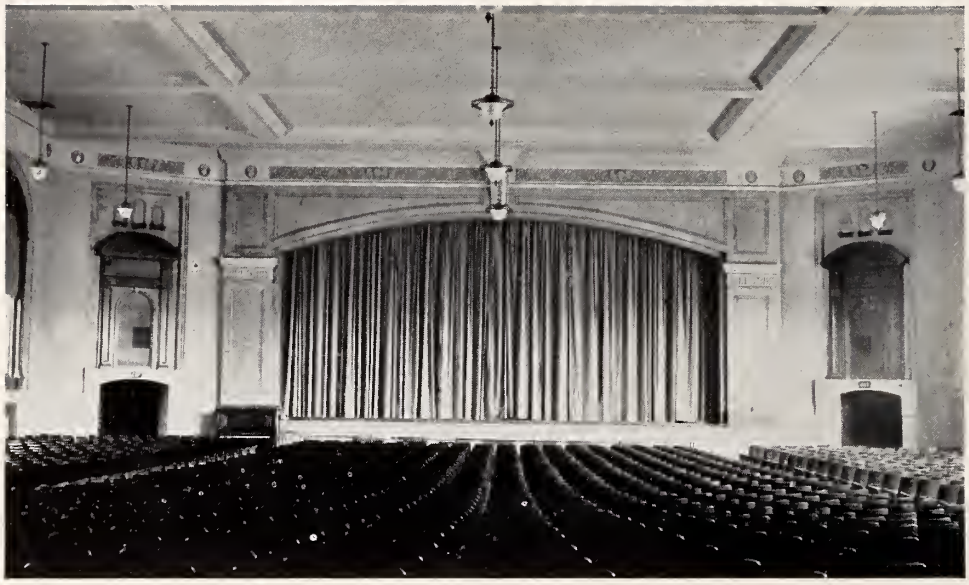

FINIS

"The play is done; the curtain drops
  Slow falling to the prompter's bell:
A moment yet the actor stops,
  And looks around, to say farewell.
It is an irksome word and task:
  And when he's laughed and said his say,
He shows, as he removes the mask,
  A face that's anything but gay."

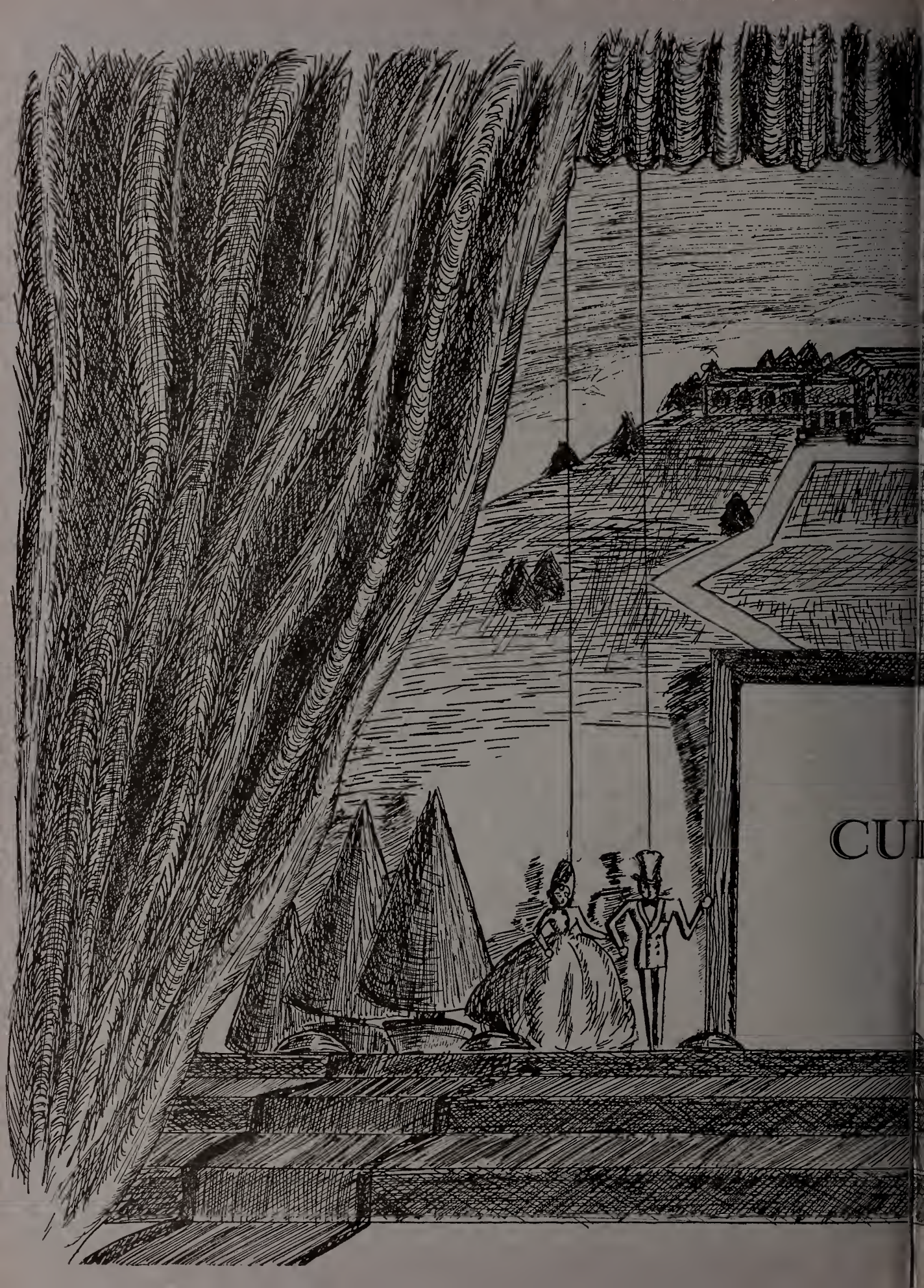
CU

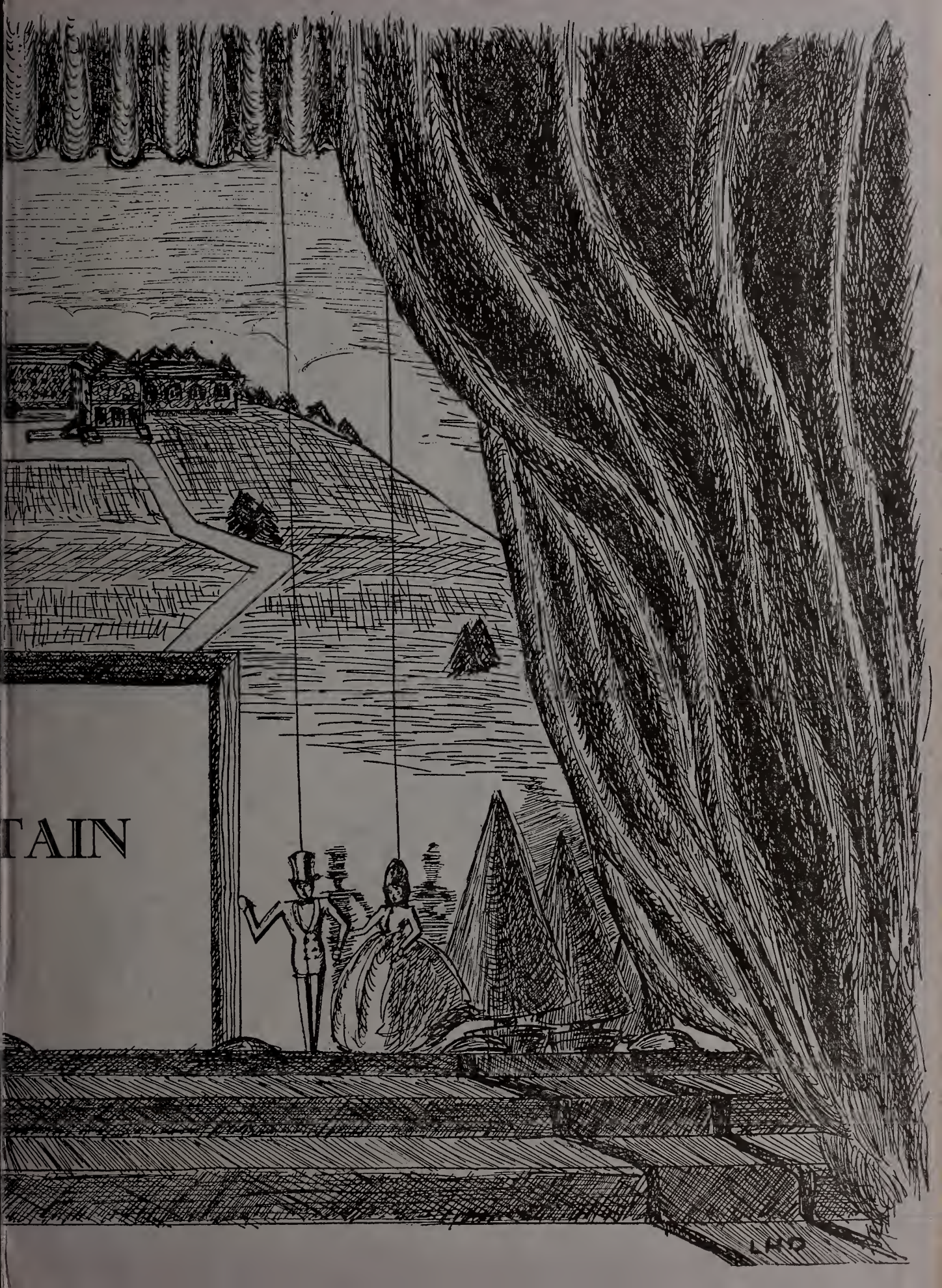
TAIN
LHD

ORL

WAKE COUNTY LIBRARIES
3 2046 03227 5344